The Chicago Daily Tribune.

VOLUME LXII.—NO. 209. TUESDAY, SEPTEMBER 1, 1903. ☆ PRICE TWO CENTS.

CHICAGO HISTORICAL SOCIETY 22077

POEMS YOU OUGHT TO KNOW.

Whatever your occupation may be, and however crowded your hours with duties, do not fail to secure at least a few minutes every day for refreshment of your inner life with a bit of poetry.—Prof. Charles Eliot Norton.

WAITING.

BY JOHN BOYLE O'REILLY.

In the following delightful verses the reader will find samples of the poet's musical qualities. Rarely O'Reilly's pen was directed to pleading for those who were downcast or downtrodden, but indicted he was excellent. His Celtic nature made him a superb lyricist. The lyric quality of the following poem is pronounced.

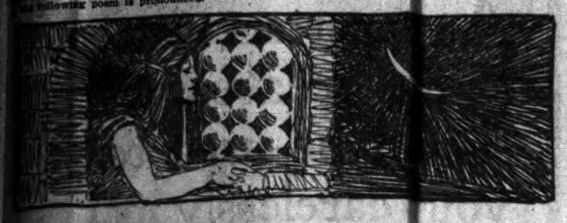

He is coming! he is coming! in my throbbing breast I feel it;
There is music in my blood, and it whispers all day long
That my love unknown comes toward me! Ah, my heart, he need not steal it,
For I cannot hide the secret that it murmurs in its song!

O the sweet bursting flowers! how they open, never blushing,
Laying bare their fragrant bosoms to the kisses of the sun!
And the birds—I thought 'twas poets only read their tender gushing,
But I hear their pleading stories, and I know them every one.

"He is coming!" says my heart; I may raise my eyes and greet him;
I may meet him any moment—shall I know him when I see?
And my heart laughs back the answer—I can tell him when I meet him,
For our eyes will kiss and mingle ere he speaks a word to me.

O, I'm longing for his coming—in the dark my arms outreaching;
To hasten you, my love, see, I lay my bosom bare!
Ah, the night wind! I shudder, and my hands are raised beseeching—
It wailed so light a death sigh that passed me in the air!

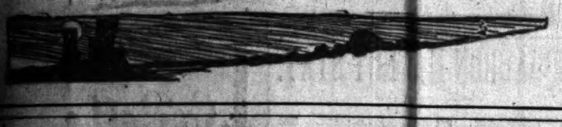

NEWS—Summarized and Indexed.

THE WEATHER— TUESDAY, SEPT. 1, 1903.

Generally fair Tuesday, partly cloudy Wednesday, warmer, variable winds, becoming southerly. The maximum temperature in Chicago during the twenty-four hours ending last midnight was 84 degrees at 3 p. m. and the minimum 57 degrees at 6 a. m. The maximum wind velocity was 24 miles an hour at 1:15 p. m.
Sunrise at 5:15; sunset at 6:27. Moonset at 0:24 a. m.

MONDAY'S WEATHER CONDITIONS

LONDON—Fine, bright; barometer, 30.08; wind, westerly; temperature, 57.72
PARIS—Splendid; temperature, 57.82; gentle southeast winds; barometer, steady.
BERLIN—Raining; barometer, 30.01, falling; temperature, 56; southwest winds.

DOMESTIC:—

Eleven men, including President Cassatt of Pennsylvania railroad and J. D. Crimmins, on trial in Newark, N. J., for alleged manslaughter; killing of children by Lackawanna train basis of charge. Page 1.

Cuba threatened by plague worse than yellow fever, and apparently uncontrollable; appeal sent to Columbia and Jefferson medical schools for aid against new disease, whose nature is unknown. Page 1.

United States Senator Fairbanks, in address at St. Paul (Minn.) state fair, declared remedy for mob rule is in sure and rapid enforcement of law, which removes fear of justice miscarrying. Page 5.

Harris Palatial Car company will be organized under New Jersey laws to operate train of five cars between New York and San Francisco, with conveniences of palace hotel; palm garden included. Page 2.

International congress of actuaries opened at New York with George B. Cortelyou, secretary of commerce, president; delegates present from Canada and nine foreign countries; Havana death rate ridiculed. Page 12.

Reputed will of late Charles L. Fair received through mails by Judge Murasky at San Francisco, Cal.; $800,000 left by it to Charles J." Fair. Page 4.

Merger of Spanish War Veterans and Army of Philippines discussed at latter's convention in St. Paul, Minn.; separate identities would be preserved. Page 5.

LOCAL:—

Plot that resulted in murder of two City Railway employés and $3,000 robbery last Sunday revealed by John Sleuder, prisoner at Englewood police station, who declares Gustave Malatesta, ex-convict, was leader of raid. Page 1.

Gamblers resuming operations in spite of raids and police; Tom McGinnis' place at 311 Clark street began bookmaking; George V. Hankins', 113 Madison street, opened until closed by constables at 5 p. m. Page 1.

Board Trustee George J. Thompson must name man who tried to bribe him or resign, according to fellow member; investigation of charges to be appointed; manual training teachers' salaries increased $200. Page 7.

North and Fifth ward property owners appeared to reviewers that tax assessments were 50 to 100 per cent too high; 15 per cent cut ordered south of Twelfth street. Page 3.

Frank Bull and Tony De Marse, accused of numerous burglaries and robberies, arrested by police after breaking down doors at 3642 State street; William Andelheim, 5201 State street, identified them; confession made. Page 3.

William Street, La Grange, Ill., aged 59, committed suicide at 2005 State street after declaring himself "forsaken and forgotten"; his family at Montague, Mich.; drinking blamed by nephew for death. Page 3.

Thirty-eight persons killed and several hundred injured by steam, electric, and cable cars in Cook county during August; twenty-nine victims claimed by steam railroads. Page 5.

Policemen John O'Donnell, Charles McDonald, John Kehoe, and Frank Klasta of West Chicago avenue station badly beaten while trying to arrest three men at Noble street dance hall. Page 4.

City Plumbing Inspector Adam Ferguson dismissed by civil service board for failure to report improper work in Calumet and Prairie avenue apartments. Page 12.

Eagle Lake (Wis.) championship won by John A. Walther of Chicago, who landed sixty-seven pound muskellunge. Page 7.

FOREIGN:—

Panama canal treaty rejected by Colombian senate because of Secretary Hay's imperative note, which was considered humiliating and offensive; exchange advanced to 12,000 pesos on senate's action. Page 1.

German warship expected at Ciudad Bolivar, Venezuela, where anti-foreign crusade is growing; foreigners who refuse to pay twice or present claims under recent law imprisoned by officials. Page 2.

War between Bulgaria and Turkey believed by Greeks to be imminent; formal declaration expected; Salonica revolt due today; Turkish troops spreading destruction on Bulgarian frontier. Page 2.

King Edward VII. reached Vienna for visit with Emperor Francis Joseph, who met him with archdukes and notables; city decorated; dinner given at Hofburg. Page 2.

POLITICAL:—

Illinois republican conference at Rockford tomorrow expected to have strong bearing on state convention; Col. Frank O. Lowden, Attorney General Hamlin, and Congressman Warner will attend; Gov. Yates to be absent; no candidate to be endorsed. Page 3.

Mayor Low of New York announced he will accept renomination if tendered him by fusion committee which meets tonight, but does not seek place. Page 2.

WASHINGTON:—

Foreman Von Nota will leave for Chicago tomorrow to take charge of new post-office and try to secure completion before time limit; German newspapers complaining of reduced meat importations. Page 5.

Withdrawal of United States squadron from Turkish waters not requested by Minister Leishman; dispatch to another port probable if conditions are found. Page 2.

SPORTING:—

Reliance and Shamrock III. failed to finish in America cup race after latter had been repeatedly beaten; defender mile and half ahead when contest was called off; defender's superiority in strong weather clear. Page 3.

American league scores: Washington 2, Boston 1; Boston 5, Washington 2; St. Louis 8, Cleveland 3; St. Louis 6, Cleveland 2. National league: Chicago 6, Cincinnati 3; Brooklyn 14, Boston 4; Pittsburg 9, St. Louis 6; New York 4, Philadelphia 1; New York 9, Philadelphia 2. Page 4.

Oak Park handicap at Harlem won by Judge Himes, Kentucky Derby winner, carrying 125 pounds; odds of 7 to 2 as second choice made by bookmakers. Page 4.

Extra race to decide Sir Thomas Lipton cup contest will be sailed by La Rita, present holder, and Sprite, at Chicago today; both now tied for first place. Page 4.

Chicago defeated by Edgewater by five points in Western Women's golf series at Exmoor links; other matches won by forfeit or postponed. Page 4.

T. M. and F. Hunter, English golf champions, beaten by H. Chandler and Walter E. Egan in match at Nassau Country club links, by total of 4 up. Page 4.

TRADE AND INDUSTRY:—

Wheat closed ⅝ to ⅞ cent lower on clear weather in northwest, increased receipts, and lower cables; corn advanced ⅛ cent on report of frost; closing ¼ cent lower on prediction of warmer weather. Page 8.

Wages of 20,000 packing plant employés in various cities depend on conference to be held in Chicago next week; minimum wage of $2 for laborers and 10 cent general increase asked. Page 5.

American Can preferred shares firmer on miscellaneous buying; Boxboard preferred at 19; local bank clearings for August 4 per cent over 1902; C. J. Glass made secretary of Corn Products company. Page 8.

East bound grain shipments by rail from Chicago last week only one-half of 1902; flour and provisions below preceding week's totals; west bound merchandise and miscellaneous freight made up deficiency. Page 9.

Whitney-Ryan-Widener syndicate said to have been forced to buy Kuhn, Loeb & Co.'s holdings in Metropolitan Securities company because of flaw in company's affairs. Page 9.

Chicago cattle receipts yesterday 18,000 head, with prices 15 cents higher; hogs, 32,000, prices steady; sheep, 24,000, prices 20 cents higher. Page 8.

New York stock market opened firm, but weakened on heavy selling of copper shares; money and sterling exchange firm; final trading dull. Page 9.

August fire losses in United States estimated at $6,500,000, against $6,546,000 in 1902; Adams Express company will start fund for its employés' surety bonds. Page 12.

Three story stone residence at 3219 Michigan avenue, Chicago, sold by Mrs. Helen F. Frank to W. E. Phillips for $25,000. Page 9.

MOVEMENTS OF OCEAN STEAMSHIPS.

Port.	Arrived.	Sailed.
BREMEN	Bremen	
CHERBOURG	Kaiz Wilhelm II	Kronsor K'furst.
DOVER	Vaderland	
GIBRALTAR		Princess Irene.
GLASGOW		Laurentian.
HAMBURG		Bluecher
LEGHORN		Perugia
LONDON		Minneapolis
LIVERPOOL		Bavarian
LIVERPOOL		Hungarian
NEW YORK		Zeeland
NEW YORK		Amerika
NEW YORK		Minnetonka
NEW YORK		Potsdam
NEW YORK		Kaiz Wilhelm
ST. JOHNS, N. F.		Sibiran
YOKOHAMA		Tacoma

MILLIONAIRES IN CRIMINAL TRIAL.

A. J. Cassatt and Other Financiers Face Jury on a Charge of Manslaughter.

DUE TO RAILWAY WRECK.

All Blamed for Collision Which Killed Nine School Children at Newark, N. J.

Newark, N. J., Aug. 31.—[Special.]—Ranged up in line just within the rail which separates judges, lawyers, and court officials in the Essex county here today were seated eleven men who represent many millions in their private fortunes, and many more millions of invested interests—men, some of whose names for years have been familiar in the world of high finance in this country as well as abroad. They were on trial for manslaughter, the penalty for which is ten years in state prison or a fine of $1,000.

These men are charged with having by criminal carelessness caused the death on the 19th day of February last of Ernestina Miller, aged 15 years, a high school girl, who was killed at the crossing of the North Jersey trolley line and the Delaware, Lackawanna and Western railroad. She was in a car which was wrecked by the Bernardsville express, and with eight of her companions were killed outright; many more were seriously injured.

List of Millionaire Prisoners.

The men who were thus arraigned for trial today were:

Alexander J. Cassatt, president of the Pennsylvania railroad.

Dr. Leslie D. Ward, vice president of the Prudential Insurance company, who has large financial interests in Newark.

John D. Crimmins of New York, for years known for his great business enterprises and his large gifts to charity.

J. Rooseveit Shanley, a contractor of great public works and private enterprises.

Elisha B. Gaddis of the firm of Wilkinson, Gaddis & Co.

Edward F. C. Young, president of the First National bank and president of the North Jersey railroad company, identified with large financial transactions throughout New Jersey.

David Young, head of the North Jersey executive department under the old management.

Charles M. Shipman, who was superintendent of the North Jersey road at the time of the accident.

Several other railway employés.

Realize Their Position.

That all of them fully appreciated the seriousness of their position was indicated by the gravity of their faces during the proceedings and the fixed attention they gave even to the routine technicalities.

The courtroom was filled to its limit all day. Among the spectators were many women in deep mourning—relatives, it is surmised, of the many victims of the disaster by which the schoolgirl, Ernestina Miller, lost her life—she appearing in a manner as the representative before the law of her dead companions.

Little difficulty was experienced in securing a jury, and at the afternoon session Prosecutor Riker opened the case for the state, reciting the nature of the accident, the conditions of the tracks, and the dangers of the crossing.

On the morning of the accident, he said, the crossing was covered with snow and ice so that the brake shoes of the car were clogged. In consequence the car slipped down the incline, smashed through the gates, and collided with the train. He said that common prudence demanded clean tracks, empty front patforms, so as not to interfere with the motorman, and a safety derailing switch. These were absent in this case.

Accused of Official Neglect.

Prosecutor Riker, continuing, charged the accused with being directly responsible for the deaths resulting from the disaster.

"These men formed the executive committee of the board of directors of the New Jersey street railway, the managing directors," he said. "As such they took upon themselves the responsibility of the management and safe operation of the trolley lines of the company. They did not have to assume that responsibility, but, having done so, it became their duty to provide for the safe transportation of its passengers. They owed to Ernestine Miller the duty involving the responsibility to provide her with a derailing switch at the steam railroad crossing, a clean track, and other safeguards as would insure her safe travel.

"President Young had knowledge of the specially dangerous nature of that crossing, and it is so charged. He knew, too, the system of operation at that point of the company's lines, and of the necessity of a derailing switch, a controversy over one of which failed to result in its installation.

"David Young, vice president and general manager for the active operation of the road, had the same knowledge. His duty was the same as the other members of the executive committee [he mentioned their names], who also were directors and had the same knowledge. The same duties devolved upon them."

Death of Victim Admitted.

When Prosecutor Riker closed his address Edward G. Kempf was called as the first witness for the state. He is the surveyor who made the drawings for the Clifton avenue crossing and its immediate surroundings for use at the trial. He explained these fully.

Mrs. Minnie M. Horle, a sister of Ernestine Miller, then was called. She was in deep mourning and displayed considerable emotion. To save her the ordeal of lengthy testimony, Attorney Lindabury announced that the defense would admit all it was desired to prove by her. She then was excused and Chief Judge Gummere said:

"Let it be entered upon the record that the defense admits that the death of Ernestine Miller resulted from injuries received in the collision between a trolley car and a Lackawanna train at the Clifton avenue crossing on Feb. 19."

"And," interupted Attorney Lindabury, "that she was a passenger on a car owned by the North Jersey street railway company —the one which was in collision with the train."

Considerable comment was made on this free admission by the defense of the killing of Miss Miller in the collision while she was a passenger on one of the cars. This makes the whole issue of the trial the degree of responsibility which attaches to corporation directors in cases of the kind. That point never has been definitely settled by any court in this country.

NOW THAT STATISTICS HAVE PROVEN THAT—

—There are more men in Chicago than women—

—And more women in Boston than men—

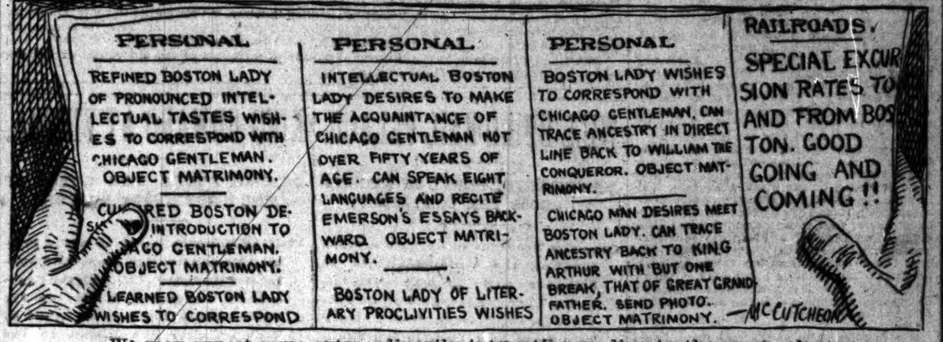

—We may expect some extraordinarily interesting reading in the want columns.

NEW PLAGUE IN CUBA

Terrible Disease Baffles Doctors; Aid Sought in America.

VICTIMS INVARIABLY DIE.

Combines Dread Features of All Fevers and Is Contagious.

New York, Aug. 31.—[Special.]—Menaced by a terrible plague which seems uncontrollable and which hitherto has been unknown in that country, the people of Cuba look to the United States for scientific aid. They have sent to the Jefferson and Columbia colleges in Philadelphia and New York an appeal to give battle to a plague which seems about to become the worst that has ever ravaged the island. Millions of dollars of American capital is invested on the island and should the plague continue much of this will be imperilled.

In Daiquiri, province of Santiago, where the plague first manifested itself, much American money is invested in iron mines. The disease first appeared among the miners there and already the inhabitants are becoming panic stricken.

Aid Asked of Experts.

A copy of the report of the disease was forwarded to the Jefferson Medical college in Philadelphia and passed through the hands of Dr. Joseph S. Heff, the medical director. By him it was referred to Dr. S. Solle Cohan, the professor of medicine and a scientist of note.

The highest exponents of medical learning in Cuba have been unable to discover what the new disease is. Daiquiri is an isolated community, and the disease has spread to distant and more densely populated parts of the island. In each instance the disease is traced to Daiquiri, and the physicians on the scene confessed themselves nonplused, hence the appeal to the scientists of this country for aid.

A description of the disease prepared by Cuban physicians shows the plague to be one of the most terrible known. It presents the worst symptoms of yellow fever, black fever, and spotted fever, with even more terrifying aspects than the horrible bubonic plague. The body of the victim after death, which is almost certain to take place after a few hours, turns a shade of yellow which compares with yellow fever manifestations only in tint. But it is in the agony of the death struggle that the horror lies. The report shows that the victim's pulse goes up to 160 and his respiration reaches 58. These organic disturbances, together with a temperature of 107° or 108°, keep the victim in lingering agony which, strange to say, is not cut short by the terrific heart beat. The patient gasps and pants for breath until the blood gushes from the nostrils and the terrific fever consumes the tissues of the body.

Is Highly Contagious.

The disease is contagious. After trying many remedies the local physicians have fallen back on the use of quinine exclusively and trust to nature to work a cure. Few recover, and only those who are treated within a few hours after the fever is contracted have any hope of surviving.

So insidious is the growth of the malady that the victim is likely to think he is suffering from some simple ailment until the case is too far advanced for recovery. In almost every case the victim suffered from intermittent malarial fever, and an examination of the blood reveals the presence of the micro-organisms of malaria. From this it is surmised that malaria invited the disease, yet it is proved that these micro-organisms repel it if they are present in sufficient numbers. Those who are filled with malaria microbes are likely to recover, while those less affected surely die.

RESENT NOTE BY HAY

Secret Behind the Rejection of the Panama Canal Treaty.

VOTE TO SAVE RESPECT.

Senators Friendly to Waterway Rebuke Slight to Republic.

[BY CABLE TO THE CHICAGO TRIBUNE.]

[Copyright: 1903: By the New York Herald.]

PANAMA, Aug. 31.—Delayed advices from Bogota declare that the Colombian senate rejected the canal treaty because of Secretary Hay's imperative note, the offensive nature of which was considered highly humiliating even by those supporting the treaty without amendments and friendly to the United States, and who under the circumstances deemed it incumbent to reject the treaty unanimously in order to maintain Colombia's dignity.

The main question now is, will the United States be willing to enter into new negotiations or simply let the matter drop and go to Nicaragua.

Immediately after the treaty was rejected exchange went up to 12,000 per cent discount.

Senators Caro, Ospimes, and Peres Soto were the heroes of the situation. When the senate rejected the treaty Minister Rico made a splendid speech defending the treaty and the government to the utmost point, but without effect.

Activity in Panama Revolt.

[BY CABLE TO THE CHICAGO TRIBUNE.]

SAN JOSE, Costa Rica, Aug. 31.—Travelers from Panama report preparations for a revolution in active progress. Inspired, it is believed, by the men who in Panama and Colon have systematically engendered a pro-American feeling for the purpose of securing an isthmian canal built by the United States, the Indians have risen and the followers of Gen. Benjamin Herrera are mustering in mountain villages preparatory to joining an organized revolt. Hundreds of stacks of arms confiscated by the Colombian government at the close of the late revolution have reappeared from some mysterious source, and thousands of rifles that look suspiciously like the Mausers the United States captured in Cuba are being issued to the gathering forces. With the arms goes ammunition fresh from the factories, showing the movement is carefully planned. It is believed Gen. Herrera will again assume command of the revolutionary forces.

Will Press Big American Claim.

[BY CABLE TO THE CHICAGO TRIBUNE.]

[Copyright: 1903: By the New York Herald.]

PANAMA, Aug. 31.—It is reported that the American claims against the Colombian company, the Fluvial de Cartagena and Cartagena-Magdalena railway company, amounting to $1,500,000 in gold, are soon to be presented and pressed by the interested parties. Considerable fear and anxiety are felt in Bogota regarding the possibility that the United States will denounce the treaty of 1846-'48. This would place Colombia in a critical situation, as the new European war claims, especially those of Germany, which are considerable, added to the actual foreign debt of the republic, amounting to $1,500,000, would amount to an immense sum at the present rate of exchange.

S. C. LOVE DENIES FILING SUIT.

Says No Divorce Proceedings Against His Wife Have Been Started and None Appears of Record.

Sidney C. Love denied yesterday that he had sued his wife for divorce. There is no suit of record in the Cook county courts.

PEACE FOR GAMBLERS

Fighters Preparing to Resume Bookmaking in Full Force.

RAID IS MADE DOWNTOWN.

Enemies of "King" O'Leary Think He Is Ready to Quit.

Despite much ostensible activity among constables, Chief O'Neill's gambling detail, and the opposed factions of gamblers, the indications last night were that Chicago will soon be an "open" town again. Gamblers whose war stopped bookmaking are preparing to resume taking bets.

Tom McGinnis, whose place at 311 Clark street was raided last Friday, resumed bookmaking, and it was understood that Smith & Perry and "Bud" White were preparing to follow suit.

Make Raid on Hankins.

George V. Hankins' place at 113 Madison street ran full tilt until 5 o'clock, when Constable Dickie Dean forced an entrance and began to seize the paraphernalia. He had not gone far before a compromise was arranged. Peter Page, an employé, was accepted as hostage and was taken before Justice Bradwell, who accepted bonds.

Inmates of the place hurried away, but two men soon were stationed at the foot of the stairway to say the game would be resumed.

"We will open in an hour," was the pickets' promise. "There's nothing to this but a little holdup," they explained. "The thing was settled quickly. What were the terms? O, we don't know what they were, but it was easy to fix it up."

The place was running as usual an hour later.

Think O'Leary Is Suffering.

Those opposed to O'Leary declared he was being handled severely by his political backers and had been told to change his tactics. His fight upon Smith & Perry, White, and McGinnis also has been a fight against their sponsors, who include Ald. Kenna and Ald. Coughlin. John Condon also is said to have turned against O'Leary. This belief has given the foes courage.

With O'Leary coerced it is admitted that the war will end. It is assumed that Frank McWhorter, leader in the fight, will get for his allies the division of business he has been demanding.

Handbook Men Are Fined.

Charles Hughes, Halsted street and Milwaukee avenue; Charles Shelton, Randolph and Halsted streets; Thomas Donnelly, 334 State street; Daniel Brown, 298 West Division street; and Oscar Brass, 22 Randolph street, were fined $25 and costs each by Justice Prindiville in the morning for operating handbooks. Detective Schubert was the complainant.

PAINT BLOWS UP A PAINTER.

Anton Belski, Employed in Malthouse in Canal Street, Hurled from Tank and Fatally Burned.

While painting the interior of a tank in the malthouse of G. Bullen & Co., Canal and Eighteenth streets, Anton Belski, 40 years old, was severely burned yesterday by the explosion of a can of paint. The explosion shook the building, and Belski was hurled from the tank to the floor. His clothing was ignited, and before the flames could be extinguished he was severely burned. He was taken to the county hospital, where it is said he has but slight chances for recovery.

ADMITS AIDING DOUBLE MURDER

Police Say John Sleuder Has Confessed to a Part in the Killing at the Street Railway Barns.

GIVES DETAILS OF PLOT.

Names Gustave Malatesta as the Leader of the Gang, but Denies Knowing Identity of Others.

"I told him [Gustave Malatesta] that at 2:56 Sunday morning the owl car left the barns, and that this would be the best time to attack the cashier. I posted him about the policeman on the beat and the barn watchman.

"I knew what time the barn watchmen would be on the upper floors pulling in clocks, and also at what time the employés about the place would be least likely to interrupt the job."

With a confession implicating himself, and naming Gustave Malatesta, an ex-convict, as leader in the raid, John Sleuder, a prisoner at the Englewood police station, is said by Capt. Shippy to have told a complete story of the $3,000 robbery and double murder at the Chicago City railway's receiving office early Sunday morning.

Sleuder, who is a former employé of the railway company, denied knowledge of the names of the other two men who participated in the crime, but the police believe he eventually may be brought to reveal their identity.

Entangled by Contradictions.

Sleuder was arrested shortly after the murder of two of the railway employés, and his statement from the first led the police to believe he knew more than he was disposed to tell.

After repeated examinations by Capt. Shippy and Chief of Police O'Neill, the prisoner is said to have become so contradictory in his explanations that he finally broke down and confessed.

With his knowledge of the barns at State first and State streets, and his familiarity with affairs there, which Sleuder is said to have admitted imparting to his confederates, the perfection of the plans of the murderers is apparently explained.

With this statement from Sleuder the police have redoubled their efforts to find the other three men involved.

Confession by Sleuder.

Sleuder's confession, as given out by Capt. Shippy last night, is as follows:

"Five weeks ago I was approached by a man who was a stranger to me. I was working in the barns at Sixty-first and State streets, inspecting and oiling cars. This man at first did not tell me his name. After I had talked with him for a time he grew confidential, and told me his first name was Gustave. Later I learned his full name, and other circumstances connected with his career.

"After he had invited me into a saloon we had a drink, and he told me what he wanted. He asked me how much money was taken in at the receiver's office on week day nights and on Saturday nights. At first I did not suspect the object of his questions, but before he left me he came out boldly and told me it was his plan to hold the place up and get the money.

"I told him that Saturday nights, between $3,000 and $4,000 was left in the office after the night cars commenced to run. We had another drink, and he told me he would see me later.

Appears with Two Companions.

"I did not hear from this man again until last Tuesday night, when he met me at Seventh and State streets. Two men were with him. I was surprised to see him, and asked him how he knew I could be found in that locality.

"I inquired at the car barns and found out your address on Michigan avenue," he replied. For some time I talked with him and his two companions. He wanted to know more details about the car barns and the most favorable time for securing the money. When I told him I had lost my place with the street car company he dropped his hand on his knee and exclaimed to his companions:

"'I'm glad of it. It makes me feel easier. This man will certainly stick with us now.'

"I told him that at 2:56 Sunday morning the owl car left the barns, and that this would be the best time to attack the cashier. I posted him about the policeman on the beat and the barn watchman. I knew what time the watchman would be on the upper floors pulling his clocks, and also at what time the employés about the place would be least likely to interrupt the job.

Perfecting Plan of Robbery.

"I also told him about the mail car which on week days leaves the barn at 2:30 o'clock in the morning, but Sunday mornings leaves an hour earlier. I anticipated that there would be but three men in the inner office when the visit would be made.

"For a long time we talked, and then the three men left me with instructions to meet them in Frank Roeder's saloon at Sixty-first and State streets between 2 and 3 o'clock Sunday morning. Before they departed I learned the full name of the man who first approached me, but he simply introduced his companions as 'pals' of his.

"At 2 o'clock Sunday morning I was at the appointed place. I had not been there long before the three men entered. It was at this time that the final arrangements were made.

"'Have you got a good gun?' Malatesta inquired.

"I told him I had not, and he assured me that it was necessary that I should be armed as all I needed to do would be to act as lookout. He told me he had a revolver which would shoot quicker than anything I had ever saw.

Sack for the Money.

"I further learned that the men had in their possession a gunny sack in which it was proposed to carry the money and also a hammer with which they intended to break into the cashier's inclosure. Malatesta showed me he had a mask, and he showed me a corner of it from his coat pocket.

"The three men left me shortly before 3 o'clock, it being arranged that I should station myself outside the little door which leads to the car barns near the office on the third street and South Park avenue, which was selected as the meeting place after the deed had been turned.

"While the shooting was in progress I waited outside the barns in order to warn the three men of the approach of any one. They did not pass me after the

robbed the barn, and I concluded that they jumped out of a window in effecting their escape. After it was all over I ran to Sixty-third street and South Park avenue, but I could find no trace of Malatesta or his companions. I looked in the waiting room on the south side of the street and ran up to the elevated station. They were not there.

"I do not know the names of the two men who were with Malatesta, although I believe I would have no difficulty in identifying them. I think they live some place on the west side."

Brought to a Confession.

The statement of Barn Supt. Sherry, who repeated the last words of Frank Stewart, the clerk, before he fell mortally wounded, is said to have been the direct cause of Sleuder's confession.

"Hello, Sherry, there's your friend with three of his pals," are the words said to have been addressed to the barn superintendent, and a moment later the shooting began.

Sherry told the police that Stewart had referred to Sleuder and three men who at that time passed the office window facing the southeast corner of the barn toward State street.

"He referred to Sleuder as my 'friend,' because I had filed complaint against him and had secured his discharge," explained Sherry. "When Stewart spoke I looked out of the window and saw four men passing, one of whom resembled Sleuder so much that, although I could not swear to it, I was sufficiently struck by the likeness to take in the meaning of Stewart's words."

Sleuder Contradicts Himself.

Before this Sleuder was asked how he knew that there had been trouble in the car barns. He is said to have declared that he learned of the shooting by hearing the patrol wagons pass in front of McCarthy's restaurant, where he was talking to some friends.

"What, you did not hear the reports of the revolvers almost next door to the restaurant before you heard the patrol wagon approaching?" demanded Capt. Shippy.

Sleuder was unable to reply for a time.

He was then reminded that he had shaken hands with Conductor Gregory a short time before the holdup, which he had at first denied. When the statement of Sherry was placed before him he is said to have consented to tell all he knew.

Went West in Englewood.

Capt. Shippy's latest theory of the escape of the three robbers is that after securing the money they went south in State street and turned west in Sixty-fifth street. As far west as Harvard avenue loose bills were found which are supposed to have been dropped in their flight. At that time, it is believed, they were headed on their way to the Halsted street electric line or the Western Indiana railroad at Wallace street.

Chief Has Information.

Chief O'Neill had not so much to say as had Capt. Shippy regarding the developments of the day in the case, but he says that three of the four men implicated left Chicago a few hours after securing the money and are now in the west.

Besides an accurate description of the three men I have found eye witnesses of the entire affair," said Chief O'Neill last night. "I know that the big man who carried the automatic revolver fired the shots which killed Stewart and wounded Edmond. It was his accomplice, the man who followed him to the office, who pressed the revolver to Edmond's head and fired. Two men are before guilty of murder instead of one, as had believed before. This is the evidence ished me by more than one eye witness, I am convinced that it is correct."

Are the eye witnesses of whom you speak men who have not figured in the case before?" was asked.

"Well, I won't say whether they are or not," was the reply.

"This much I can safely say," the chief continued. "The men who did this job had planned it carefully for a long time. They familiarized themselves with the most minute ills, and I must say that their plans were laid. Even the murder of the clerks in office was premeditated."

Chief Walsh, one of the eight suspects at the Englewood police station, was ased last night, after he had told his of his whereabouts at the time of the ery. The others are still in custody.

Numerous Out of Town Clews.

Numerous alleged clews to the whereabouts of the robbers developed during the day, but Chief O'Neill paid no attention to them. The information which he had received was so definite that he was able to cast each clew aside as having no bearing on the case.

From Savanna, Ill., came the report of the shooting of Policeman Taylor, the town marshal. Taylor attempted to arrest three suspicious characters, when one of them shot him in the leg. The three men escaped.

The men who were arrested in East St. Louis Sunday night on suspicion of being the men wanted probably will be released, so far as this case is concerned, since Chief O'Neill is confident that they are the wrong men.

Company Increases Its Reward.

The reward of $1,000 which was offered by General Manager McCulloch, on the advice of President David G. Hamilton, an hour after the robbery occurred, was yesterday increased. A meeting of the officials of the company was held in the morning and it was decided to offer $1,000 for each of the robbers. Before noon today each car of the Chicago City railway company will bear a large banner with the following words:

$1,000 REWARD
BY CHICAGO CITY RAILWAY COMPANY
For arrest and conviction of each of the murderers of its employes on Aug. 30.

"The company is doing everything possible to bring the murderers to justice," said President Hamilton yesterday. "We decided this morning to make the reward large enough so the general public would find it worth while to help in running the guilty men down. We will pay a reward of $1,000 a head for the men, whether there are three or ten."

"I do not think the men who committed the murders are former employes of the company," said General Mnasger McCulloch. "I have looked up the records of the company and I have investigated the character of every man who has left its employ during the last several years. I can find no one who I think would be guilty of this piece of work."

Chief O'Neill declares that the company was not prepared for any trouble of the kind, and that even the burglar alarm provided for the office was out of order.

Police See Other Clews.

From the fact that George Dolle, a notorious criminal, who spent nine months in the county jail on a robbery charge, is the only professional crook who is known to have used one of the new automatic guns, Inspector John Wheeler, in whose district the robbery occurred, believes that Dolle might have been the ring leader of the crowd.

Lieut. McWeeney of the detective bureau believes that the command to "turn over on your face," which Edmond received from the leader of the robbers, may furnish a clew.

"Some time ago we arrested a holdup man and desperate crook who made all his victims lie on their faces while he robbed them," said the lieutenant. "This man was recently released from the penitentiary. He is the sort of man who would only plan a big job, and I have sent four men out after him on that chance."

Capt. Martin Hayes of the Woodlawn station believes that when the men who are guilty of Sunday morning's crime are arrested, the men who murdered B. C. La Grone, a Cragin saloonkeeper, on Aug. 7, and the men who held up and shot Station Agent Lathrop at Clybourn Junction on July 4 will be under arrest as well. In each of the three cases an automatic revolver was used. Coroner Traeger yesterday began the inquiry into the death of John B. Johnson and Frank Stewart, and then continued it until Sept. 10.

Two Arrests at East St. Louis.

East St. Louis, Mo., Aug. 31.—[Special.]—After a desperate fight in a dark alley between two heavily armed men and three policemen what is believed to have been an attempt to loot the East St. Louis Trust and Savings bank was defeated Sunday evening and the two men lodged in jail.

From appearances the two prisoners had just arrived from Chicago just a few hours before, and they are believed to have been implicated in the street railway murder and robbery.

County Fair This Week.

The fourth annual Lake county fair is held at Libertyville this week. The Fair association is the oldest in this region, having been organized in 1853, and has held fairs yearly since 1853, except for the years during the civil war.

LOW WILL RUN IF RENOMINATED

Gotham Mayor, However, Will Make No Effort to Influence Fusionists.

SECRET IN STOCK DEAL.

Transfer in Metropolitan Now Said to Have Been Forced by Owners of Shares.

NEW YORK BUREAU CHICAGO TRIBUNE, New York, Aug. 31.

Mayor Low will accept a renomination if it should be offered him by the fusion conference which will meet tomorrow night. While the mayor in no sense is a candidate to head the anti-Tammany ticket, he feels if the conference should select him it would be his duty to accept. He has not lifted a finger to obtain the nomination.

Low Not Seeking Renomination, but Will Accept.

If another is chosen to take up the burden Mayor Low will be content. He will leave the conference free to act on its own judgment without expressing either a wish or an inclination that might tend to influence its deliberations.

With this end in view the mayor will make no statement of his position in advance of the decision of the conference.

This statement of the mayor's position was given by Dr. E. R. L. Gould, the city chamberlain, after a luncheon with the mayor today. Dr. Gould is one of the mayor's closest friends and advisers, and the statement may be regarded as authoritative.

According to one of Wall street's most conservative financiers the Whitney-Ryan-Widener-Dolan syndicate did not act voluntarily when it purchased from Kuhn, Loeb & Co. the latter's holdings in the Metropolitan Securities company, amounting to nearly $7,000,000. That the traction syndicate was forced to take the holdings from the banking house was stated positively tonight by the financier in question.

Metropolitan Deal Now Said to Have Been Compulsory.

"When Messrs. Whitney and Ryan arranged with Kuhn, Loeb & Co., acting as underwriters, for the new company to take over $6,000,000 out of the total of $30,000,000 of stock, they made certain representations to Jacob H. Schiff, head of the house of Kuhn, Loeb & Co.," said the informant.

"These representations consisted of setting forth the condition of the Metropolitan street railway company. Kuhn, Loeb & Co. took $6,000,000 of the stock after they had become convinced that the surface street car company in New York was in flourishing circumstances, that it was earning great dividends, and that its affairs were generally prosperous. Now the Whitney-Ryan-Widener-Dolan combination has taken back the holdings of the banking house for the reason that Kuhn, Loeb & Co. discovered flaws in the representations as to the affairs of the street railway concern."

The fashion show at Madison Square garden was, according to schedule, to begin "setting fashions for 1904" at 8 o'clock tonight, but as a matter of fact the fashions remained hopelessly unset until 8:30 o'clock, for the doors were late in opening. Meanwhile the crowd of buyers, importers, manufacturers, dressmakers, and folk whose interest in chiffons was nonprofessional packed the lobby to suffocation and spilled out into Madison avenue.

Women Rush to See Fashion Show.

A few men lost their tempers and went away but the women stood their ground. Womankind is used to being offered up to the altar of fashion. The most famous dressmakers of Paris and other European capitals sent over models, 150 in all, and probably never before have so many handsome Parisian frocks been shown the public at one time. Moreover, Parisian dressmakers have sent a delegate along with their frocks, French gowns, and coats of all types, varying in price from $3,000 down to a modest $200.

In one booth a serious minded and sad eyed youth stands guard grimly over a lonely white silk corset and chants in mournful monotony $300 corset, twenty-four diamonds, set clasps, and garter fastenings all solid gold."

The failure of R. J. Johnston & Co., cotton brokers, was announced on the Cotton Exchange today. It was a small firm and the failure had no effect on the market.

Justice Sewell of the supreme court today signed an order granting a certificate of reasonable doubt in the case of Samuel Parks, the walking delegate who is now in Sing Sing, having been convicted on a charge of extortion, pending appeal proceedings, and ordered his release in $10,000 bail.

Sam Parks Will Be Released from Prison on Bail.

Mme. Januschek is indignant at the report that her books and jewelry are to be sold. She says the man who announced it cannot do it. He is the proprietor of a hotel at Saratoga at which she has been living until she owes him several hundred dollars for board. He says he cannot afford to keep her for nothing much longer.

Edwin A. Olds Jr. of this city, who has been supervising some railroad work in Alaska, got here today from Nome, having made the trip in thirteen days and three hours. The best previous time is said to be nineteen days. Olds says he did not start out to smash records, but merely to hurry. He left Nome on Aug. 18 on the steamer Senator and reached Seattle in seven days. Olds is going back in a week, and says he will try to do the trip in even better time then.

Makes a Record Trip from Nome to New York.

Christopher Thompson, 52 years old, father of Hugh Thompson, the boy who was rescued last Thursday from the French bark Marechal de Gontaut, committed suicide at his home in Brooklyn. He drank carbolic acid. The man's treatment of his son was being investigated by the federal authorities.

Mr. and Mrs. Andrew Hanitsch of Brooklyn have received a gift from King Edward VII. of England as a reminder of the satisfaction felt by his royal highness over a pair of boots made by Hanitsch nearly half a century ago. The king had the boots made on a rush order when here as the prince of Wales, and he said he would remember the maker with something, but it did not come till now.

Edward VII. Sends Gift to Old Bootmaker.

Dr. Philip Woolf, formerly editor of the Boston Saturday Evening Gazette, and also connected with the Boston Leader, but a resident of this city for the last two years, died at his home here today of apoplexy, aged 55 years.

John W. Gates left this afternoon for Chicago. His health has greatly improved and before his departure he remarked that, "I've not felt better for years than I do today." When he arrived in the east several weeks ago Mr. Gates' health was much impaired.

John W. Gates Coming West; Health Improved.

Formal application for reinstatement to the New York stock exchange was made by Talbot J. Taylor & Co., brokers, today. This firm, of which the senior member is the son-in-law of James R. Keene, assigned in July.

Eczema, No Cure No Pay.

Your druggist will refund your money if Pyro Ointment fails to cure Ringworm, Tetter, Old Ulcers and Sores, Pimples and Blackheads on the Face, and all skin Diseases. 50 cents.

AUCTIONEER IN CHICAGO HALF CENTURY AGO.

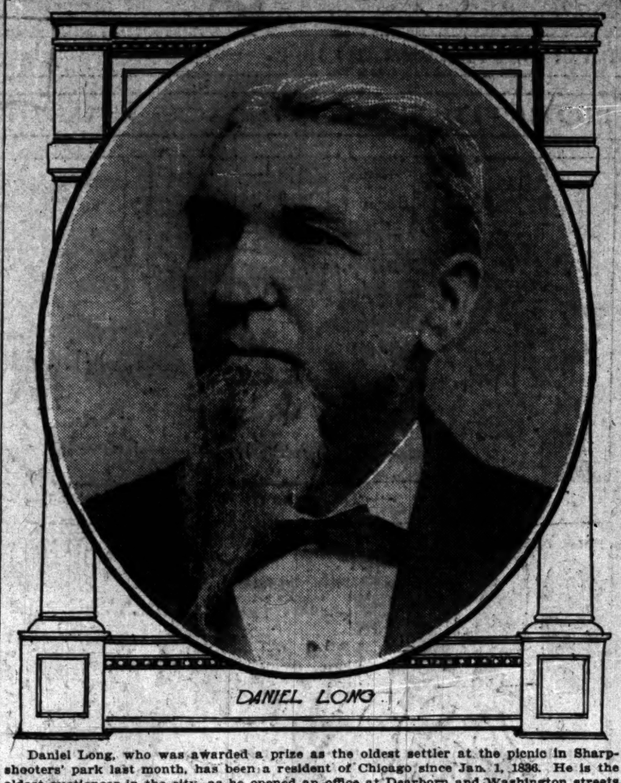

DANIEL LONG

Daniel Long, who was awarded a prize as the oldest settler at the picnic in Sharpshooters' park last month, has been a resident of Chicago since Jan. 1, 1836. He is the oldest auctioneer in the city, as he opened an office at Dearborn and Washington streets in 1855.

"Auctions were conducted then in much the same way as they are now," said Mr. Long, "but the sales were patronized by the best families years ago. I sold the furniture of the Richmond and other hotels, and, as little furniture was made here in the '50s, the pieces were in demand.

"When I was a boy our family—we were squatters—lived across the river from Fort Dearborn. I can remember that the Indians would stop at the houses of the settlers for coffee and corn dodgers. As they kept us supplied in game, we were glad to entertain them.

"The first bridge across the river was built at Dearborn street in 1842. Its dedication was a great occasion. There was a parade by soldiers, with bonfires and speeches."

Mr. Long will march in the centennial parade of members of the old volunteer fire department. He lives at 82 Maud avenue.

WILL BUILD RAIL PALACE.

MAGNIFICENT HOTEL ON WHEELS TO CROSS THE CONTINENT.

Company Proposes to Operate a Train Rivaling the Waldorf-Astoria in Splendor and Accommodations—Every Luxury Possible Will Be Provided for the Passengers—Will Make Trip from New York to San Francisco Every Ten Days.

New York, Aug. 31.—[Special.]—The Harris Palatial Car company will organize under the laws of the state of New Jersey this week with a capital of $1,000,000 for the purpose of operating a train of five rolling palaces between New York and San Francisco, with so many improvements and conveniences that a Fifth Avenue hotel patron will not know he is out of New York if he doesn't look out of the windows.

This five car train the company purposes to build will be known as the Waldorf-Astoria de luxe train. Its patrons will be kept exclusive by the fact that the passengers will be booked from one of the best hotels in each city through which it passes. The train will have everything from palm gardens to a laundry, and nothing a patron of a swell hotel can get by pushing a button will be lacking.

To make it unique arrangements have been made with the railroad lines over which the train is to pass to have it complete the trip across the continent and back in ten days so the train will leave with its passengers every tenth day.

The idea is the outgrowth of the defunct Harris Palatial Car company in Boston, which went under in an avalanche of litigation over patents and ownership of stock in 1889.

"If we find the scheme takes," said Mr. Harris, "we will put on additional trains so as to have three a week leaving New York and San Francisco. We have capital and men behind the scheme, and it is only a question of a few weeks before work will be started on the new cars. A schedule will be issued immediately on their completion."

WOMAN INDICTED FOR RIOT FACES A DANVILLE JURY.

With Thirteen Men She Is Defending Herself Against Charge of Participating in an Illinois Lynching.

Danville, Ill., Aug. 31.—[Special.]—Mrs. Bessie Armstrong Dodge, Winfield Baker, John Walton, Isaac Slade, William Redwine, Adam Murry, Horace Murphy, John Robertson, John Isom, Ol. Manifield, John Kreiss, Thomas Bell, Richard Roberts, and Clement Mobaker were placed on trial today for making an attempt to enter the jail building with intent to kill on the night of July 25.

Mrs. Bessie Armstrong Dodge, the only woman among many persons arrested for rioting, is charged with having mounted a wagon standing opposite the jail and within three rods of the burning negro, and shouted, "Shoot the sheriff, kill that Whitlock." When the members of the mob ran she called them cowards.

Attorneys are finding it difficult to secure jurors, most of those examined claiming they had formed opinions from reading papers or seeing the mob. At the adjournment of court this evening only seven jurors had been selected. They are Oscar Baldwin, R. S. Jaggers, Ed Foster, Fred Grooms, D. H. Claypool, William Hess, and William Allison.

Baldwin is manager of the Bell Telephone company. The others are farmers. The state will begin examining the witnesses tomorrow at noon. The trial is expected to continue for three days. When this trial is finished nine others will be tried for the same offense.

WILL EXTRADITE LYNCHEHAUN.

Irish Officials Are Coming with a Warrant for Escaped Prisoner Now Held at Indianapolis.

[BY CABLE TO THE CHICAGO TRIBUNE.]

Queenstown, Aug. 31.—Police officials will sail for the United States on the steamer Etruria for the purpose of bringing back to Ireland the convict Lynchehaun, who, while undergoing a sentence of life imprisonment for murder in the Maryborough jail, effected his escape two years ago and made his way to the United States. He was recently arrested in Indianapolis. The Irish officials will take with them the warrant under which Lynchehaun was originally condemned. The authorities here offered a reward for the recapture of Lynchehaun.

Explains Rejection of Blind Man.

George Garnet, clerk of the Volunteers of America lodging house at 475 State street, makes an explanation of why blind Tom Dunraven was refused accommodations there Saturday night. Garnet said that early in the evening Dunraven refused to stay because he could not have a room to himself, and that later he returned and was so disorderly that in justice to the other guests he could not be allowed to remain.

KING EDWARD AT VIENNA.

BRITISH RULER THE GUEST OF THE EMPEROR OF AUSTRIA.

Visiting Monarch Received with a Popular Demonstration from the Populace as He Drives Through the Elaborately Decorated Streets to the Palace—State Banquet at Night at Which Toasts Are Drunk to the Friendship of the Two Powers.

VIENNA, Aug. 31.—King Edward VII. arrived in Vienna today for his official visit to Emperor Francis Joseph.

Emperor Francis Joseph, wearing the uniform of the British dragoon guards and accompanied by several archdukes and other notables, received King Edward at the station. The king wore the uniform of a colonel of Austrian Hussars. After the presentation of the archdukes and others, the two sovereigns drove to the Hofburg in a landau drawn by six horses, immense crowds lining the streets. The city was elaborately decorated.

At the Hofburg the king was received by the archduchess, the foreign minister, Count Goluchowski; the Austrian and the Hungarian premiers, and the court and state dignitaries.

State Dinner at Night.

A state dinner in honor of King Edward was given at the Hofburg tonight. The company present included the emperor, all the archdukes and archduchesses, the ministers, diplomats, and the general staff of the army.

Emperor Francis Joseph in his speech proposing the health of the king, hailed the latter's visit as a fresh pledge for the maintenance of the close confidential relations which have long existed between Austria and England—relations which were all the firmer because there was no political interest or point of antagonism likely to cast the shadow of a cloud between them.

Makes Him a Field Marshal.

The king in response expressed his thanks for the friendly sentiments expressed towards him and assured the emperor of the continuance of England's friendship. He concluded by appointing the emperor a field marshal in the British army.

Enormous crowds assembled outside the place, as they had done during the day at every opportunity of seeing the king.

PREPARE FOR ALASKAN CASE.

Members of the Commission on Boundary Dispute Meet Informally in London.

LONDON, Aug. 31.—Lord Chief Justice Alverstone, the British member of the Alaskan boundary commission, called on Elihu Root this morning and Ambassador Choate called on him later.

John W. Foster, former secretary of state, saw Mr. Choate this afternoon and they discussed the final arrangements for the meeting of the commission at the foreign office on Thursday. It is understood that the program of the commission contemplates, first, consideration of the applications relative to the matter indirectly connected with the case which may be filed, and then to determine the order in which the case shall be conducted.

Counsel for Canada have issued a statement giving an outline of the controversy, but not expressing an opinion.

It is rumored that Secretary Henry White of the United States embassy may be secretary of the boundary commission.

MOTOR BOATS IN FAST RACE.

Mercedes and Flora Win Second Stage of Contest from Paris to the Sea.

PARIS, Aug. 31.—Twenty-one motor boats out of the fifty-seven boats which started yesterday in the race on the Seine from Paris to the sea completed the second stage of the race and arrived at Elbeuf this evening. The Mercedes and Flora, which finished first and second respectively in the first stage of the race, were again first to arrive at Elbeuf. The next stage of the race, which will be continued tomorrow, is from Elbeuf to Rouen.

Notes from Foreign Lands.

LIMA—A motion was submitted in the chamber of deputies to prohibit the immigration into Peru of the members of those religious orders which were expelled from France.

BERLIN—A cabinet order just issued assigned Admiral Prince Henry of Prussia to command the naval station at Kiel. Admiral Koester succeeds the prince in command of the first active squadron.

BERLIN—A paper says it learns that the delegates of nearly all the countries which participated in the recent international congress in this city favored international control of wireless telegraphy.

OTTAWA, Ont.—Sir Richard Cartwright has given notice in parliament of a resolution to make provision for a subsidy not exceeding $133,333 a year for a steamship service between Canada and France.

ROME—At the congress of the Italian Alpine club at Courmayeur, near Turin, a monument erected by the duke d'Abruzzi to the Italian guide, Ollier, who died during the duke's expedition to the north pole, was unveiled.

KAISER INCLINES SULTAN TO WAR.

Clash Between Turkey and Bulgaria Now Believed to Be Inevitable.

DANGER ON THE FRONTIER

Northern Macedonia Expected to Be in Revolt by the End of the Week.

[BY CABLE TO THE CHICAGO TRIBUNE.]

SOFIA, Aug. 31.—The leaders of the Macedonian revolutionary committee issued from their headquarters here today what purports to be a telegram from Constantinople to the effect that the sultan, who has been influenced by Germany, now has altered his attitude towards Bulgaria in favor of war with that country. The belief seems to grow in official circles here that war is inevitable.

Neither Turkey nor Bulgaria, however, will declare war formally, but circumstances may force them into hostilities. If the Macedonian revolt reaches the Bulgarian frontier a clash between Bulgarian and Turkish troops, it is feared, would be unavoidable.

Plan Revolt on Frontier.

It is to bring about such a clash that the revolutionary committee is planning for immediate insurrection in northern Macedonia. Its plans are nearly ready and it is declared that the entire frontier will be the scene of conflict before the close of the week.

The leaders here claim that an aggregate of 2,000 Bulgarians have crossed the frontier, in small parties, and joined the insurgents during the last ten days. Gen. Zontchoff, the president of the Macedonian committee, and Col. Jankoff, one of the revolutionary leaders, who are now in Macedonia, send word that the insurgent forces total 12,000 to 15,000 men. They expect that the general insurrection will be proclaimed this week.

The Servians are apparently in earnest in their desire to assist the Macedonians. Two hundred well armed volunteers started from Belgrade to join the insurgents in Macedonia.

Salonica Revolt Due Today.

The uprising in the vilayet of Salonica is expected to take place tomorrow. Boris Sarafoff, the revolutionary leader, has arrived in the neighborhobd of the city of Salonica to take personal command of the insurgent forces. Fighting already has taken place at Caza and Yenidji, twenty-five miles from Salonica, and is spreading to Gherghli and Tikhvesh, sixty-five miles from Salonica.

More Turkish Atrocities.

The Bulgarian agent at Uskub reports that the detachments of Turkish troops sent to garrison the small towns in that vilayet have spread destruction along their route; the villagers have been robbed and beaten, the women attacked, and the Christian population subjected to every conceivable outrage, while the local authorities appear to be helpless to stop the atrocities. At the village of Dr cheve, six miles from Uskub, the soldiers attacked all the peasants without the gendarmes interfering on behalf of the latter. The Bulgarian agent specifies similar excesses in many other villages, and the position of the Bulgarian residents is reported to be terrible, as the cruelties committed by the Turkish authorities exceed all limits.

Prince Ferdinand Still Missing.

Up to 6 o'clock this evening Prince Ferdinand had not arrived in Sofia, and the court officials declare that they are without information as to his movements. From other sources it is stated that he is en route to Burgas by gunboat, and that he will start for Sofia from that place. Another report says he will land at Varna on the Black sea, whence he will proceed to a castle at Euscinorgra, where he will go hunting, meanwhile awaiting the development of events.

May Destroy American Mission.

[BY CABLE TO THE CHICAGO TRIBUNE.]

LONDON, Sept. 1, 3 a. m.—Among the latest Macedonian sensations is one from Vienna to the effect that the Macedonian committee, with a view of forcing the intervention of the powers intends to dynamite the American mission at Monastir and shoot the British consul.

FOREIGNERS ARE ANGERED AT CASTRO'S MOVEMENTS.

Warships May Be Sent Again to Venezuelan Coast to Liberate French and Germans from Prison.

[BY CABLE TO THE CHICAGO TRIBUNE.]

TRINIDAD, B. W. I., Aug. 31.—A German warship is expected at Ciudad Bolivar, where the campaign against foreigners in Venezuela is becoming more severe every day. The official newspapers, inspired by the government, are printing insulting remarks about the arbitration commissioners, the umpires, legations, and claimants against Venezuela, without distinction of nationalities.

A schooner which arrived from Ciudad Bolivar today reports that ten days ago the Venezuelan government arrested a Frenchman and a German, with other foreigners who refused to pay over again the taxes and licenses collected by the revolutionary authorities who controlled that city fourteen months. They were put in jail, but later released on the emphatic demands of the foreign ministers at Caracas.

Injustice to Foreigners.

WILLEMSTAD, Island of Curacao, Aug. 31.—Harsh injustice is being meted out to foreigners residing in the interior of Venezuela, where the local authorities are arresting all foreigners who present claims against Venezuela in accordance with the recent protocol.

Arranges for Venezuela's Finances.

[BY CABLE TO THE CHICAGO TRIBUNE.]

PARIS, Aug. 31.—It is stated that the Venezuelan minister to France, after applying to several French bankers with a view of raising money to pay the foreign claims against his country and at the same time unify its debts, has signed an agreement in referendum with the Banque de Paris. This institution proposes under the agreement to extinguish all the debts of the republic, the total of which is $51,000,000, and create a new debt under the guarantee of an appropriation of $2,400,000 annually from the Venezuelan customs. This sum is to be collected by international agents, appointed with the cooperation of foreign powers, whose nations or citizens are interested in the existing loans, and paid into a special bank. It is considered improbable, however, that President Castro will consent to a European control of Venezuela's finances.

BRITONS SENT ARMS TO MULLAH

Dispatch from Aden Traces War Supplies Used Against English Troops—Treason Charge May Be Made.

[BY CABLE TO THE CHICAGO TRIBUNE.]

LONDON, Sept. 1, 3 a. m.—A dispatch from Aden, Arabia, states that arms and ammunition have been supplied to the Mad Mullah in his campaign against British soldiers by a London firm, and the government is now considering a prosecution on charges of treason. Great Britain has made vigorous efforts to suppress this traffic in war materials, which has enabled the fanatical ruler of uncivilized tribesmen to successfully resist the work of the British troops. Since operations against the Mullah began in Somaliland this English firm, it is said, has sent 3,000,000 rounds of ammunition and great numbers of rifles by way of Marseilles and Jibutil.

Report of Torpedo Boat Lost Untrue.

VIENNA, Aug. 31.—The report from Cadiz, Spain, yesterday that the Austrian torpedo cruiser Zenter had foundered off that port arose from the fact that one of the boats of the Zenter foundered. The boat's crew was saved.

Leading food experts declare that

Pabst Beer

is always pure.

An important matter, as the greatest care should be used to avoid carelessly made articles of diet.

Pabst Blue Ribbon

is the acme of purity, flavor and palatability

Orders filled by
Pabst Chicago Branch, Telephone Monroe 67.

SQUADRON MAY NOT STAY.

AMERICAN FLEET LIKELY TO LEAVE BEIRUT QUICKLY.

Although Nothing Definite Has Been Promised by Secretary Hay It Is Believed That if Good Order Prevails at the Turkish Port Rear Admiral Cotton's Ships Will Be Withdrawn—Not True That Minister Leishman Has Made Such a Request.

Washington, D. C., Aug. 31. — Minister Leishman does not, as reported in some quarters, request the withdrawal of the American ships from Turkish waters. While reports by way of London state that no attempt was made upon the life of Vice Consul Magelssen, official advices so far received show that such an attempt was made. The present status was known before the ships left Genoa, and this government did not decide to change the orders.

It is now stated, however, that should there be a calm and peaceful condition at Beirut when the ships arrive there the matter of sending them to another port will be considered and possibly adopted. The Turkish minister made no request upon Secretary Hay at the interview today for the withdrawal of the squadron, and nothing was promised by Secretary Hay. In one of the dispatches from Minister Leishman the question of the trial of the teachers in one of the missions at Harpoot was discussed and the minister informed the department that he can see nothing irregular in the trial, but at the request of the missionaries he is seeing to it that no injustice is done. The man was arrested charged with sedition.

Turkey Profuse in Promises.

Chekib Bey, the Turkish minister, had a long interview today with Secretary Hay. He assured Secretary Hay that the Turkish government had done nothing wrong and will use every endeavor to protect American citizens residing in Turkey. He also discussed the conditions of the insurrection in Turkey and said that the Turkish government was not responsible for any of the disasters that had occurred.

Secretary Hay has written Acting Secretary Darling of the navy department for the purpose of ascertaining the whereabouts of the European squadron and also what their orders are. There is no intention of changing any orders at present especially as the ships cannot be reached until they arrive at Beirut.

Message from Magelssen.

Franklin, Pa., Aug. 31.—Maj. C. J. S. Miller of this city was an intimate friend of Vice Consul Magelssen, who was his guest on a trip through Palestine this summer. On Saturday Maj. Miller cabled the vice consul as to his condition after his escape from assassination and received the following cablegram today from Beirut: "Fit as a fiddle. Magelssen."

RAISE PRICE OF CONFECTIONS.

Scotch Manufacturers of Sweets Take This Step Owing to the Abolition of Sugar Bounties.

[BY CABLE TO THE CHICAGO TRIBUNE.]

GLASGOW, Aug. 31.—The Scottish manufacturing confectioners have raised the price of their confections 25 cents per 100 pounds. This action is taken because of the abolition of sugar bounties under the Brussels convention, which becomes operative tomorrow.

Russia Sends Cargoes in Advance.

LONDON, Sept. 1, 3 a. m.—The sugar convention, which goes into effect today, will make importations of that commodity from Russia, Argentine Republic, and Denmark into Great Britain illegal because those countries did not share in the agreement at Brussels. For this reason Russian exporters have been rushing cargoes here for the last few weeks, but not in sufficient quantities to seriously affect the market. Opinions differ as to what influence the convention will have on the price of sugar in Great Britain. The majority of those in business believe it will have little if any effect, and that in all events it will only be temporary. In France, however, it is believed the convention will have the effect of reducing the price considerably.

DENMARK PLANS ISLAND RULE.

Commission Finds Natives of West Indian Possessions Satisfied with Present Ownership.

BERLIN, Aug. 31.—The National Zeitung says the Danish West Indian commission reported as follows to Finance Minister Hage:

"The population of the islands is satisfied to remain under Danish rule. The whites hope from the newly awakened interest of Denmark in the islands an improvement of economic conditions and the fostering of civilising influences. The negroes, for the greater part, are indifferent, and know but little about Denmark. The administration of the islands was found to be unpractical and expensive, and the hygienic conditions entirely unsatisfactory."

It is believed, says the National Zeitung, that the commission will report in favor of reducing the military establishment on the islands and reorganising the gendarmerie on modern lines. The commission places great weight on the necessity for communication between the islands themselves and with Denmark.

LaBelle Creole

10c. ALWAYS EVERYWHERE

THEY ARE MILD

Save the Bands

ESTABLISHED 1840.

KNOX HATS

The Fall Shapes Are Ready.

THAT'S ENOUGH.

JOHN T. SHAYNE & CO.
187-189 State-st.

For Sale!

FIVE LARGE MAHOGANY

DESKS

$75.00 Apiece.

Cost $125 when mahogany was cheap; worth $150 today.

ADDRESS:
V L 132, Tribune Office.

LIKE CONVENTION AT "LOVE FEAST."

Gubernatorial Candidates or Friends Have Their Headquarters at Rockford.

NO INDORSEMENT LIKELY

"Steering Committee" Planned to Swing Entire Delegation According to Sentiment.

[BY A STAFF CORRESPONDENT.]

Rockford, Ill., Aug. 31.—[Special.]—That the meeting of the republicans from northern Illinois, to be held here tomorrow, will have a strong influence on the state convention, is already abundantly indicated. Whether it will be a decisive influence, of course, is another question. There are people enough here tonight to insure the success of the gathering from a numerical viewpoint, and the big bulk of the delegates is due in the morning. Headquarters have been engaged for candidates as if it were the regular convention.

Col. Frank O. Lowden, who claims the local fellowship here, has a suite of parlors and will greet his friends in them tomorrow.

Yates Will Be Absent.

Attorney General Hamlin is also to be here, as is Congressman Vespasian Warner. Gov. Yates will be absent, but has sent his Fidus Achates, Col. J. H. Strong, and County Treasurer Sullivan of Springfield to represent him, and they will have the governor's flag flying on the parlor floor of the hotel before breakfast time.

Charles S. Deneen also is not here, but it is reported some friends are on the way to look after his interests.

Ex-Congressman Walter Reeves came in tonight, but reported he was not a candidate. He came as one of the republicans belonging to the territory represented.

As for the candidates for the offices other than governor they are promised in abundance. Maj. Daniel Hogan of extreme Egypt, who wants to be secretary of state, came yesterday and has elaborate headquarters. W. H. Steed of Ottawa is seeking the attorney generalship, and it is reported that Richard Sullivan of Springfield is also ambitious to be the next state treasurer.

No Candidates to Be Indorsed.

No candidates will be indorsed, however, by the meeting tomorrow. What is proposed to be done is to appoint a "steering committee" of forty-eight members, three from each of the sixteen counties represented, which shall have the handling of the 223 delegates at the state convention.

It is also much more than likely that the tenor of the speeches made at tomorrow's "love feast" will be taken by this committee as instructions as to how their votes are to be cast.

The sixteen counties to be represented form the Eleventh, Twelfth, and Thirteenth congressional districts, and this territory has always claimed that in proportion to the republican vote it has cast it has always been insufficiently represented among the state officers. It has never had a governor and about the best it ever got was a state treasurer. So the call for tomorrow's meeting sent out by J. R. Clawry of Freeport, E. H. Marsh of Rockford, and C. P. Gardner of Mendota in part reads:

"For the purpose of further outlining and determining the course to be taken in order that united action may be had in the effort to secure proper recognition for this section of the state at the convention to be held in 1904."

"The meeting being for the good of the party and the section mentioned, it is therefore not proposed to indorse any candidates.

Hogan Furnishes Humor.

Maj. Daniel Hogan has been furnishing the humor for the hotel corridors tonight. The major is quoted circumstantially in a local paper as having advised Gov. Yates not to try for the renomination, giving as the reason he resigned his state appointment as follows: "It isn't fair I should be loaded down with your campaign. I want to have it on my tombstone when I die that Dan Hogan was an honest politician, and I couldn't do it if I tied up with some of the people who are back of you."

"It isn't Yates," Hogan is further represented as saying; "it's his advisers. The way these fellows have pulled the wool over his eyes is a caution. There's Strong, for instance, painting the air an azure blue, and the others are like him. Strong isn't as much on politics as some of the others, but he can switch a deal sight quicker."

Denies, but Friends Laugh.

The major has been busy all day declaring he never said anything of the kind, in fact, that he never saw a reporter at all, but his listeners are incredulous. Those who know him best say it sounds like him and the reporter in question is well known in Chicago, where after years of service he left a good reputation, which he has preserved here.

Party leaders are predicting that the republicans of Illinois will find themselves arrayed in a three cornered fight, with delegates to the next state convention divided into factions representing southern Illinois, northern Illinois, and Cook county.

Some of the older and more experienced leaders profess to see trouble ahead, especially for the organization, as a result of this division.

"The country," said a down state visitor yesterday, "is undoubtedly arrayed against the Chicago machine getting an advantage that might give it control of the convention. When it comes to a question of dictating nominations you will see the southern and northern camps unite. This, in my judgment, is far more likely than that either of the country divisions would join forces with the Cook county delegation."

It is said the Cook county representatives will be on hand to take note of the gathering and its transactions and to see what the real sentiment of the crowd is.

Will Urge Lowden Not to Run.

Friends of Col. Frank O. Lowden in the First, Second, and Third wards are planning to urge him not to enter the race for nomination as governor. It was learned yesterday that the request will be accompanied by a proffer of the nomination to congress from the First district.

"Charles S. Deneen is our first choice," said a republican leader in the Second ward, "and if Lowden becomes a candidate hundreds of his friends must oppose him.

"A part of the organization, dominated by Dr. Jamieson and William Lorimer, plans to sacrifice Lowden to keep Deneen out of the way."

SEEK MURDERED MAN'S NAME.

Police Searching Records of Missing to Find Description Like That of Rochester Victim.

The Chicago police yesterday received a complete description of the man murdered on an island in the Tippecanoe river, near Rochester, Ind. They think the body that of some Chicago man who has been missing for months, and are searching the records for a description which corresponds to that sent by Marshal J. W. Dodge of Rochester.

The marshal's letter is as follows:

The man is supposed to have been between 30 and 40 years old; height, 5 feet 7 inches; weight, 160 pounds. Wore blue-black serge suit, beaver overcoat of same color; stiff hat, size 7; turn down collar, black tie, congress dress shoes, size 7.

In his pockets were $1.61, bill book, nose glasses in case, ticket Cataract railway company, silver watch, Waltham, open face, size 12, case No. 4,003,906, works No. 9,164,856. Fahy case.

The four back teeth on the right side of upper jaw were filled with gold, as were two teeth on lower jaw.

Bursting Wheel Floods Basement.

The breaking of a fly wheel on a dynamo in the rear of the Blakely Printing company, 128 and 132 Market street, caused a loss of $1,000 last evening. Pieces of the broken iron were hurled in all directions, breaking several steam and water pipes and flooding the basement with water.

LIFE ENDS WHEN LONELY.

LA GRANGE MAN TAKES POISON IN A ROOMING HOUSE.

William Street, "Forsaken and Forgotten," Asks for Longer Sleep—Secures It with Laudanum—University Graduate—Woman Drinks Carbolic Acid Because of Love Affair — Another Tells of Fatal Toast—Accident Verdict in Case of Mrs. Masie Long.

"Forsaken and forgotten."

Scrawling these words on the margin of a newspaper as his final message to the world, William Street of La Grange, Ill., drank laudanum yesterday afternoon in a rooming house at 2005 State street.

"I want to sleep longer," said Street at noon, when the landlady, Mrs. Mary McCaffrey, sought to rouse him. She heard groans coming from the room a few hours later and forced open the door. Mr. Street died before a physician could be called.

Mr. Street was 59 years old and left a wife and four children, who were spending the summer in Montague, Mich. R. R. and C. A. Street of R. R. Street & Co., 134 Washington street, were notified of their uncle's death.

Man with Single Fault.

"I do not believe that Uncle Will committed suicide," said the former at the Windermere hotel. "I believe death was due to an accident. Like many other educated and estimable gentlemen, he had one fault. He occasionally drank too much."

The nephew took charge of the body and notified the family. Mr. Street had long been a resident of La Grange. He was graduated from Edinburg university and had been a prosperous dealer in wool.

Mrs. McCaffrey says the man secured a room Sunday night, and asked that he be called early, that he might catch a morning train. She tried to arouse him in the morning, but he asked that she cease to disturb him. She sought to awaken him again at 3 o'clock. He roused himself as if from a deep sleep and was discovered dying half an hour later.

Love Leads to Death.

Parental opposition to her marriage and a failure to meet the man she hoped to wed are believed to have led Mrs. Anna Sanderline to take carbolic acid yesterday. The young woman was found dying in the kitchen of her residence at 533 West Fifty-sixth street.

Mrs. Sanderline's husband disappeared a year ago, and last month the woman became acquainted with Frank Holm, 519 West Fifty-sixth place. She told her parents she intended to marry Holm, it is said, and she went to meet him on Sunday. Holm failed to appear.

Mrs. Sanderline seemed morose when she returned with her little son, and took the acid after employing a ruse to induce her mother to leave the house.

Tells of Fatal Toast.

Mrs. Thomas Healy, who was married two days after securing a divorce from Herbert R. Shaffer, told a coroner's jury in the afternoon how Shaffer had committed suicide by drinking her health in a glass of carbolic acid, after dining with her on Thursday. The verdict was "suicide while despondent."

Accident Is the Verdict.

Accident was the verdict of a coroner's jury in the case of Mrs. Masie S. Long, who drank carbolic acid on Sunday. The police believed she had killed herself because her former husband had remarried.

Kills Bride and Himself.

St. Louis, Mo., Aug. 31.—With one of the bullets left in his revolver after the murder of his bride, whom he had secretly married a month before, Harry F. Keevil, son of a well known merchant, ended his own life today. He left no message of sorrow or explanation. Mrs. Keevil, who was Annis Schaarr, carried the secret of their mariage to the grave. She declared there had been no quarrel.

HURT IN RAILWAY ACCIDENTS.

Four Persons Suffer in Illinois Central Suburban Mishap and Derailing of a Stock Train.

Four persons were hurt in railroad accidents in Chicago yesterday. In one accident an Illinois Central suburban train and a freight train passed each other at Thirty-sixth street. The suburban swung the door of a freight car against the passenger train, breaking windows and terrifying passengers.

In the other accident a cattle train on the Panhandle tracks was derailed at Thirty-eighth street.

The Injured.

Chusmin, J. H., conductor of stock train; bruised about body and struck by flying timbers.

Hester, S., stockman, thrown from top of car, struck by flying timber; went to home in Gassburg unassisted.

Roedebocker, George, engineer of stock train, jumped from cab and received scalp wounds; went to home in Blue Island.

West, Victor, 602 Bradley avenue, Peoria, passenger on Illinois Central suburban train; jaw fractured; scalp wound; taken to St. Luke's hospital.

Michael Murphy, 27 years old, living at 1572 North Leavitt street, while riding on the step of a south bound Elston avenue car, last night, was crowded off at Rawson street. He sustained a broken collar bone and a fractured skull. He was taken to the Alexian Brothers' hospital.

PRIEST MEETS SUDDEN DEATH.

Father E. A. Murphy, Pastor of St. Mary's Church, Succumbs to Heart Failure.

The Rev. E. A. Murphy, pastor of St. Mary's Roman Catholic church, Eldredge court and Wabash avenue, died of heart disease late last night. He had appeared in good health until a few minutes before his death, when he suddenly became dizzy and fell. His assistants were summoned and prayed beside him as he succumbed.

Father Murphy was 48 years old. His first charge was at St. Mary's church of Chicago. He went later to a church on the west side, where he remained from 1880 to 1885. Father Murphy was sent to Rockford, Ill., in 1886. He built a new St. Mary's church and a Catholic school in Rockford, returning to Chicago in 1899, when he was assigned to the last pastorate. Father Murphy lived at 548 Wabash avenue.

WILL SELL THOMPSON STOCK.

Slaughter & Co. Advertise Auction of Shares Involved in Suit of County Commissioner and Sister.

A sale at public auction of stock involved in the suit brought by William Hale Thompson and Helen T. Pelouse against A. O. Slaughter & Co., A. O. Slaughter Sr., and William V. Baker, regarding transactions carried on by the defendants on behalf of plaintiffs' mother, has been advertised. The sale will take place on Sept. 14, according to notice, and will include 326 shares of the Chicago City railway company, 100 preferred shares of the Atchison, Topeka and Santa Fé railroad company, and 200 shares common stock of the Union Bag and Paper company. The stock will be sold to satisfy a claim of $54,000 made by A. O. Slaughter & Co. against the estate of Mrs. Thompson.

KISS IN JEFFERSON PARK $25.

Justice Dooley Appraises the Stolen Article and John Oscar Must Pay or Work It Out.

"I think any stolen kiss is worth $25," said Justice Dooley in the morning in the Desplaines street police court. "That is a cheap valuation for a kiss stolen in a public park and in the dark."

The justice's remarks were directed to John Oscar, a waiter.

Miss Gertrude Smith, who lives in Ogden place, near Paulina street, said he kissed her while she was walking in Jefferson park.

Candy Store Woman Still Missing.

Miss Lydia M. Rood's absence from her candy store, 2451 Calumet avenue, from which she disappeared a week ago, is still unexplained by the police. Believing that she had committed suicide as she had threatened, the police have made a thorough search of the lake at the foot of Twenty-fifth street, but without avail.

LATEST CREATIONS IN WOMEN'S HATS SHOWN AT MILLINERS' CONVENTION TODAY.

THOSE long, wide veils that hang from women's hats like the fringe on a throne canopy and are called "drop curtains" by the State street mashers are doomed. With the opening of the semi-annual convention of the National Milliners' association in the Fine Arts building today, a crusade against them will be initiated by Mme. Hunt, the president.

The antagonism of milliners toward the veils results from the opportunity they give economical women to practice a line of economy which heretofore has been impossible. Mme. Hunt declares that hundreds of women cover old hats with new veils.

"It is a dangerous fashion," she declares, "a style which puts money in the pockets of the veil makers but takes it out of ours. Many women conceal old hats under fluffy masses of brown veiling and then forego the pleasure of a new hat. We must expose this practice."

The convention will be called to order at 9 o'clock. After Mme. Hunt had delivered her address of welcome demonstrations will be given by the various exhibitors. The afternoon session will be occupied by an exhibition of model hats and talks on styles by Mrs. Morse of the Art Craft institute, Prof. Takahashi, Miss Arringdale, and Mme. Hunt.

SHEK BOOTY; FIND BLOWS.

BURGLARS BEATEN BY VICTIMS, THEN BY POLICE.

Enter Shop at 5201 State Street and Steal Money from Till—In Living Rooms Upstairs William Andelheim and Wife Take Cash Away and Throw One Intruder Downstairs—Detectives, Given Description, Make Arrest After a Struggle.

After breaking down two doors in a lodging house at 3642 State street, Detectives Dailey and McCarthy of the Fiftieth street station captured two men who are wanted on seven charges of burglary and highway robbery, and who made a determined resistance. The two men gave the names of Noell Bull and Tony De Marse. After being identified by William Andelheim as burglars who entered his house Saturday night, they made a partial confession. Yesterday in the Hyde Park police court the cases against them were continued until next week, and they were held in bonds of $3,000 each.

Two men broke into the bakery owned by Andelheim at 5201 State street early Sunday morning. After securing nearly $50 from the till they ascended to the second floor, where the baker lives. Andelheim and his wife grappled with them and took away from them the money they had stolen from the till. One of the burglars broke away and escaped. Andelheim threw the other over the railing downstairs. He also escaped. From the description the police decided that the men were those wanted for numerous holdups and burglaries.

Arrests Made with Difficulty.

Six detectives were detailed on the case and Sunday night Dailey and McCarthy learned that two men answering the descriptions were in a lodging house kept by a Mrs. Benson, 3642 State street. Mrs. Benson refused to admit the detectives and slammed and locked the door. The detectives forced the door and a hasty examination of the house showed that the door of only one room upstairs was locked. Dailey looked through the transom and saw one man in bed and another standing near a window loading a revolver.

In a second the detectives had burst into the room and overpowered the two inside before either was ready to shoot. When taken to the police station and searched one of the men had in his possession a watch which was taken from Frank Fitzgerald, 4740 Union avenue, by two holdup men Saturday night.

Burglars Frightened Away.

An attempted burglary of the residence of Wesley L. Knox, real estate dealer, 804 Hinman avenue, Evanston, was frustrated by Mr. Knox's son Arthur, who frightened the burglars away with a revolver. The attempt to enter the Knox home was made at 2 o'clock in the morning.

FIRED ON THROUGH A WINDOW.

Aged Colored Man at 81 Peoria Street Probably Fatally Wounded by Admirer of His Wife.

Through a window of his home Joseph Howard, 71 years old, colored, was fatally wounded last night by Humphrey Nicholson, a negro, who had been rebuffed by the 22 year old wife of the victim. Five shots were fired from the sidewalk in front of the Howard home, 81 South Peoria street. Three bullets struck Howard, inflicting wounds in the abdomen, left thigh, and left arm. He was taken to the County hospital.

Minnie Howard, the wife of the wounded man, had been a sweetheart of Nicholson before her marriage to Howard one year ago. Three days after the marriage Nicholson left the city, not returning until two months ago. Since that time he has been persistent in trying to force his attentions on the woman.

Nicholson was arrested a few blocks from the house by policemen of the Desplaines street station, who had heard the shots.

After quarreling over a game of dice in John Bryden's saloon at 3160 Cottage Grove avenue, shortly after noon, John Ives, a butcher, 43 years old, was stabbed in the left shoulder by Hugh Hopkins, 27 years old. Ives now lies at Mercy hospital in a serious condition. Hopkins is held at the Stanton avenue police station.

BOY BEATEN IN A THEATER.

Youth Said to Be Abused Because He Did Not Remove Feet from Railing.

Herbert Bell, 15 years old, was kicked and beaten by employés at Hopkins' theater last evening because he did not remove his feet from the gallery railing, according to R. C. Merrigan, who applied for a warrant at the Harrison street police station. Merrigan said the boy was carried to a street car and taken to his house, near Twenty-fourth and State streets. The complainant was told to bring the youth to the station this morning and secure a warrant for the arrest of the usher. Merrigan lives at the Lawrence hotel in Wabash avenue.

SEEK TO STOP USE OF NAME.

Kirk Bros. Apply for Injunction Restraining E. A. Vosburgh from Trading Under Present Conditions.

Deception is charged in a bill filed yesterday by Kirk Bros., who applied for an injunction to restrain Ernest A. Vosburgh from using the name "Vosburgh, Vosburgh & Co.," "The Vosburgh company," or "E. A. Vosburgh," in connection with the business of manufacturing and selling soaps and perfumes, except when he indicates that the goods are not made by the complainants. It is charged that Vosburgh formerly was connected with Kirk Bros. under the name of Vosburgh & Co. The name of the firm was changed to Kirk Bros., it is said, after Vosburgh had withdrawn from the concern.

NEW JUSTICE SHOP PLOT CHARGED IN DAMAGE SUIT.

Plaintiff Asks $10,000 from Thomas Edgar and Collection Agency Interested in Alleged Judgment Mill.

Charges of another justice shop conspiracy were made yesterday in connection with a $10,000 damage suit against Justice Thomas Edgar, the Austin Mercantile agency, Charles Salisbury, and William Irwin. The plaintiff is William F. Hanlon, 373 Burling street. He alleges that 300 judgments often are awarded by Edgar in one day, and that defendants in the actions search in vain for the courtroom, and are forced to allow judgments to be entered by default.

The trouble began about eight months ago, when the collection agency sued Hanlon for $15.25 alleged to have been due to Max Schwarz for six years. Hanlon claims he does not owe this, and says Schwarz made no attempt to collect such a bill.

Mr. Hanlon says he received a summons to appear at Justice Edgar's court four months ago. Attorney Julian C. Ryer answered the summons, and a nonsuit was filed again.

The final summons was issued for July 28. The address of the court was scratched out with pen and ink, and a new street number was inserted, Hanlon says. The old address was 2393 Milwaukee avenue, but the number written over it was 1161 West North avenue. Supposing the court had removed, Mr. Hanlon's attorney appeared at that place and found no courtroom. Ryer, it is said, discovered later that judgment had been rendered against his client at the address scratched out on the summons.

This is the basis for charges of conspiracy, but evidence has been collected for some time. This is said to show that the Austin agency conducts a questionable business, hires its constables by the week, and takes a nonsuit whenever the defendant appears in court. Mr. Hanlon alleges he saw the agency's attorney place 300 bills before Justice Edgar in one day. The justice read the names as fast as possible, rendering judgment only when the defendants were absent.

It is charged that Edgar supplies the agency with blank summonses to which his signature is attached, so that the constable may fill the blanks and serve the paper upon any one. It is also charged that Justice Edgar has "fixed" cases with attorneys.

TO PICK PENNSYLVANIA TICKET.

Democrats Will Meet at Harrisburg Tomorrow—Little Contest Over the Nominations.

Harrisburg, Pa., Aug. 31.—The indications are that Wednesday's democratic state convention will be quiet and harmonious. There is apparently no opposition to the candidacy of Arthur G. Dewalt for auditor general and Joel G. Hill for state treasurer. Ex-Judge Calvin Reyburn will be one of the nominees for judge of the Superior court. The other nominee will be either R. Scott Ammerman or John A. Ward. The platform will declare against the Grady-Salus libel bill, passed by the last legislature and signed by Gov. Pennypacker.

WILL OF JOHN MOHR IS FILED.

Disposes of Personal Property Worth $50,000, Nine Grandchildren Receiving $1,000 Each.

The will of John Mohr, filed for probate yesterday afternoon, disposes of an estate of $50,000, all personal property. Nine grandchildren are given $1,000 each and the residue of the estate is distributed equally among five sons, Joseph, Louis, Albert, Edward, and William Mohr. This leaves two daughters, Josephine Walther and Harriet Mohr, without legacies. The testator explained in the will that his daughters had been amply provided for during his lifetime. Mr. Mohr, who was a pioneer resident of Chicago, died Aug. 20.

ALLEGES HIS WIFE IS CRUEL.

Applicant for Divorce Says She Attacked Him and Made Him Come Shoeless to Breakfast.

Denied a new hat, Mrs. Caroline Leeman, who lives in Millard avenue, made her husband come shoeless to breakfast on winter mornings. At least that is what the husband alleged in a bill for divorce, filed yesterday. When he refused to take off his shoes Mrs. Leeman poured hot coffee over him, he says. Leeman asserts that for three years his wife has called him abusive names and has threatened to poison him. His charge is cruelty and he mentions numerous "assaults." They were married in Athol, S. D., in 1888.

NEW NIGHT COLLEGE OPENED.

Dearborn Medical Begins Its Sessions with 160 Students and Harvey School Resumes Work.

The new Dearborn Medical college, of which Dr. L. Blake Baldwin is president, was opened for classes last night with 160 students. Formal exercises will take place tonight in the college amphitheater in Attfield hall, at 402 State street.

Exercises for the Harvey Medical college, marking the beginning of the fall term, also were held in the evening.

PATIENT JUMPS IN A LAKE TO ESCAPE FROM DUNNING.

Insane Man Wades and Swims to an Island, Where He Fights Approaching Attendant Before He Is Captured.

In an attempt to escape from the Dunning insane asylum, Edward Regan, a patient, jumped into an artificial lake in the asylum park, and waded to a small island, where for a time he defied the guards to retake him.

After efforts to coax the man to return had failed, Attendant Johnson waded out to the island, where Regan, after a fight, leaped into the water on the opposite side. He was overtaken in the water by Johnson.

The struggle between patient and guard was witnessed by Dr. Victor H. Podstata, superintendent, and a score of attendants. When Johnson had gotten his captive within a dozen feet of the shore, the patient made another fight, and a number of attendants, joining hands, waded out to their comrade's assistance.

The patient escaped while being taken to supper with a number of others. His absence was noted in the dining room, and a search commenced. He was found standing behind a door, and when he saw he was about to be captured he ran out on the grounds and plunged into the cold water. By wading and swimming he reached the island, about thirty feet distant.

Regan was so chilled from his dive that his teeth chattered as he answered Supt. Podstata and attendants who gathered on the shore. Dr. Podstata tried to coax the man to return, but Regan answered that the water was too cold and he was afraid. Finally Johnson volunteered to go after him. When Attendant Johnson tried to land, the patient belabored him with a large willow switch.

After Regan had been captured he was taken to the hospital, where remedies were applied to prevent serious results from the chilling he had received.

HAS HOPE OF NEW CARDINAL.

W. J. Onahan Returns from Rome Believing Another American Will Be Elevated.

The United States will have at least one new cardinal, in the opinion of William J. Onahan, 47 Macalister place, who was private chamberlain of Pope Leo XIII. Mr. Onahan has just returned from abroad, going with the hope of securing a last audience with the pontiff.

"Higher ecclesiastical authorities felt that the college of cardinals should have a more general representation from the clergy in countries where the church is strong," said Mr. Onahan last night. "The claims of America were frequently the subject of comment, and I feel that the United States will soon have at least one more cardinal."

Mr. Onahan admitted that the chances of Archbishop Ireland were considered strong.

THINK WOMAN A HORSETHIEF.

Police of Racine, Wis., Are Looking for Marie Harrison Believed to Be in Chicago.

Racine, Wis., Aug. 31.—[Special.]—The police are looking for Marie Harrison, a well dressed woman, from whom they want an explanation as to her disposition of a $300 horse and buggy she rented from McAvoy's livery barn. The woman got the rig on Sunday, and when she failed to return it today the police concluded she drove to Chicago with the intention of getting rid of the horse and buggy when she gets there. The police have notified the authorities of Chicago, and Mr. McAvoy also has gone to Chicago.

SUES FOR LOSS OF DAUGHTER.

South Dakota Man Awarded $4,000 from Youth Who Became His Son-in-Law—Retrial Granted.

Sioux Falls, S. D., Aug. 31.—[Special.]—The Circuit court has granted a new trial in a suit in which last fall E. R. Munger was awarded $4,000 damages against Olavus Olson for the loss of his daughter's affections. Olson married Munger's daughter, aged 23, and this is alleged to have caused a big loss to the father by reason of his losing the services of his daughter.

SAYS WIFE HAS 13 HUSBANDS.

Indiana Man Charges His Spouse with Trying to Break World's Record in Matrimony.

Kokomo, Ind., Aug. 31.—[Special.]—Joseph Pohlman of this city, in a cross bill filed against his wife, Sarah Pohlman, alleges that she has thirteen husbands living, eight in Ohio and five in Indiana. It is alleged that the divorce from "No. 13" will be followed immediately by a ceremony that will bring No. 14 into line.

New Fraternity at Northwestern.

A chapter of the Alpha Tau Omega fraternity has been organized at Northwestern university and will be instituted at the opening of the university this fall. Pere Moon of Evanston is said to be behind the movement. Fraternity men here with chapters on the other east coast institutions say the new fraternities than the institutions they oppose.

OBJECT TO LAND VALUES.

OWNERS IN TWO WARDS SAY THE RATES ARE EXTREMELY HIGH.

Claim Property in the Fourth and Fifth Is Assessed from 50 to 100 Per Cent Above True Value—Reviewers Make Reduction in South Town, but Agree Figures Are Still Too Great—Drop of $78,380 on Lexington Hotel—Reduce University Assessment.

Owners of property in the Fourth and Fifth wards complained to the board of review yesterday that tax assessments against their land and improvements are from 50 to 100 per cent too high. They claimed a horizontal reduction of 15 per cent in South town ordered by the board on all such property south of Twelfth street was not sufficient to relieve the unjust taxation.

Roy O. West heard the delegation, which was headed by former Sheriff Magerstadt, with Ald. Stuckart, Dailey, and Rooney. He promised the support of the board. The land values in these wards, it was stated, have depreciated constantly during the last five years.

District a Large One.

The district affected by the cut made during the day is a large one, bounded on the north by Twelfth street, on the west by the old Illinois and Michigan canal, and the south branch of the river, and on the south by Thirty-ninth street, with the lake on the east side. The two wards where the large reduction was urged are bounded by Princeton and Parnell avenues on the east, the river and canal on the north and west, and by Thirty-ninth street on the south.

"This is a densely settled district," said Mr. Magerstadt. "In hundreds of instances assessments of from $1,500 to $2,000 have been made against little places which could be bought for $1,000 or less. The figures of last year were all right."

Mr. West asked that the complaints be made on individual assessments and said the board also believed the figures returned this year were much in excess of the true values.

Dr. Hirsch Makes Protest.

Dr. E. G. Hirsch, W. H. Harper, Adolph Loeb, and other owners of property in Michigan avenue, south of Twenty-second street, made protests against the assessments in that vicinity. A delegation will be heard this afternoon.

The University of Chicago was given a reduction of $42,631 on property in South town, on a total assessment of $347,596. The land and building at Calumet avenue and Thirty-seventh street was reduced from $33,700 to $28,000. The land and building at Twenty-ninth street and Wabash avenue was cut from $56,833 to $47,933. The third reduction was on property in Thirty-sixth place, between Wabash and Michigan avenues, which was cut from $257,663 to $229,032.

Make Reduction of $78,380.

The Chicago Title and Trust company, owners of the Lexington hotel and the site, received a reduction of $78,380 on the assessment of $358,380 against the building.

Mrs. Christian Lamprecht, 3067 Bread street, came to complain of the assessment against her property.

"I would sell the place for $5,000 she said.

"You have been assessed only $3,000," answered Mr. Meacham. The woman hurried away before he could raise the amount.

South town property will be the subject of the reviewers' investigations today.

DIES IN A DENTIST'S CHAIR.

Woman Having Teeth Extracted Succumbs While Under the Anaesthetic.

With her husband making frantic efforts to revive her, Mrs. W. S. Seipp died in a dentist's chair yesterday without recovering from the effects of an anaesthetic administered by Dr. C. S. Roen, 740 West North avenue. The dentist, Dr. H. Brophy, 648 West North avenue, had extracted some teeth and was waiting for the woman to recover when he felt that her pulse had ceased to beat. The three men sought in vain to restore consciousness to the woman. Dr. Roen and Dr. Brophy explained to the police that their examination had shown no indications of a weak heart. Mrs. Seipp was 23 years old.

FAVORS THE WHIPPING POST.

Judge George G. Feldman Regrets His Inability to Order a Wife Beater Lashed by the Officers.

South Bend, Ind., Aug. 31.—[Special.]—City Judge George G. Feldman today created a sensation in the police court by publicly declaring himself an unqualified supporter of the whipping post for wife beaters. The cause for the announcement was Ignatz Bedwarwacz's plea of guilty to whipping his wife. Judge Feldman said: "I shall not send you to jail, because your poor wife and babes are in need of your support, but if I had the power I would instruct an officer to tie you to a post and severely lash you with a cat o' nine tail.

FORBIDS THE UNION OATH.

The Rev. Augustin Schinner, Vicar General of the Diocese of Milwaukee, Hits at Typographical Organization.

Milwaukee, Wis., Aug. 31.—[Special.]—Augustin Schinner, vicar general of the diocese of Milwaukee, has come out against the oath of the International Typographical union, which requires members to swear fidelity to the typographical union above any allegiance to any other organization, social, political, or religious.

Yesterday at Marshall, Mich., Father P. A. Baart declared no Catholic could consistently take an oath of the character of some labor unions, particularly one such as the typographical union appears.

LIPTON HOPELESS OVER YACHT RACE

Challenger Receives Worst Defeat in Cup Series, Although Race Is Not Finished.

CONTEST NOW FORMALITY

Reliance Leads by 2¼ Miles at Finish—Plan Testimonial to Sir Thomas.

New York, Aug. 31.—[Special.]—Although today's contest for the America cup resulted in "no race," Shamrock III. received another beating from Reliance that it became apparent even to Sir Thomas Lipton, always hopeful, that the finish of the series is a mere formality.

When the race was called off Reliance was half a mile from the finish and Shamrock was fully two miles and a half astern, a blurr on the horizon. The wind had died to nothing and the five and one-half hour time limit had expired.

Worst Beating of Series.

On the first leg of the course, which was fifteen miles to windward and return, Reliance administered to Shamrock III. the worst beating in windward work it has yet received in the five times the boats have met. After the outer mark had been turned the only interest left in the race was as to whether Reliance would be able to reach the finish line in time to make its victory official.

The superiority of the Herreshoff boat in any kind of weather is acknowledged by the yachting critics of both sides of the Atlantic, and today's fluke only prolongs the agony of the contest that has already been decided.

The waning interest in the cup races was strikingly illustrated by the size of the observation fleet. Outside of the revenue cutters which patrolled the course, it consisted of half a dozen sidewheelers with almost empty decks, a few seagoing tugs, and a score of steam yachts. The easterly wind and rain last night had served to knock down the sea to some extent, although it was rough enough the first two hours of the race to make the excursion boats tumble about a good deal and the yachts to plunge and stagger on their way to the outer mark. The wind was about five miles an hour.

Wringe Gets Better Start.

The race was spiritless from the beginning. It was laid fifteen miles to windward up the Long Island shore and return. Its saving feature was the start, in which Capt. Wringe of Shamrock, by a pretty piece of maneuvering, nearly tumbled the tables on Capt. Barr of Reliance and captured the windward berth. Even so, the yachts crossed the line abreast like a harnessed team of horses.

The official starting time of both yachts was 11:45:26. The first tack, five minutes after crossing the line, put Shamrock III. ahead, but under the lee bow of Reliance. Capt. Wringe gave his boat a good full and the way it began to walk away from the defender made it look as though it had found itself at last. But this was for only a few minutes. When he began to pinch into the wind it was apparent that Reliance was outpointing the challenger and altogether making better work of it.

An hour later the wind suddenly shifted to the northeast and placed the American boat that distance dead to windward, not half of which it had actually earned. From the time Reliance gained steadily.

The challenger's cause was absolutely hopeless when the defender rounded the outer mark. The British boat was more than two miles astern and coming slowly.

The time at the outer mark was:

Reliance	1:21:01
Shamrock III	1:23:01

Reliance led by 20 minutes 23 seconds, barring time allowance.

Reliance was moving not more than four miles an hour and Shamrock III. was two miles and a half astern when the committee boat signaled that the race was off. Both immediately took in sail and were taken in tow for Sandy Hook.

Plan Gift to Lipton.

The initial step toward the presentation to Sir Thomas Lipton of a memento from the American people, probably in the form of a silver service, was taken today, when the following resolution was adopted at a meeting held at the Waldorf:

The undersigned committee named to arrange a memento for Sir Thomas Lipton feel assured they represent a universal sentiment of appreciation among all classes of Americans who love sport and admire a sportsman, and, acting upon this assurance, they suggest to the general public a popular subscription to meet the end in view. The Western National bank of New York has consented to receive subscriptions. It is desired that these be national in character, since there is no state or section where the plucky, likable and good temper of our late antagonist, ever our friend and now our guest, have not won all hearts.

GEN. JOSEPH WHEELER, Chairman.
COL. HENRY WATTERSON, Louisville.
PATRICK COLLINS, Mayor of Boston.
THOMAS F. WALSH, Washington, D. C.
GEORGE T. WILSON, New York.
COM. ROBERT C. TODD, New York.
VALENTINE P. SNYDER, New York.
LINDSAY RUSSELL, New York.
SENATOR KEARNS, Utah.
TIMOTHY D. WOODRUFF, New York.

Seeks End of Humiliation.

[BY CABLE TO THE CHICAGO TRIBUNE.]

LONDON, Sept. 1, 3 a. m.—Commenting on yesterday's fluke yacht race the Daily News figuratively sighs for weather which will terminate what it calls the dismal farce which is being enacted off Sandy Hook. It objects to having Great Britain's inferiority so flagrantly demonstrated to the world and says:

"We are tired of being held up to ridicule. Surely it is enough to have to read daily of the astonishing revelations of military and ministerial incompetence. To have added thereto the fact that instead of building better boats as a result of experience we build worse ones is to be humiliated to the dust."

Found Out

What a Mother Learned About Food.

A mother found out what a change of food can do for a whole family, from the nursing baby to the adults, in this way: "Twice during the summer months my baby was taken violently ill and was very slow getting over the attacks. His former diet of cow's milk alone ceased to agree with him, so I combined it with an expensive infant's food, but he soon became very much constipated.

"Then I shifted to Grape-Nuts food, and found that this was just what baby needed, adding it to his milk after softening to pulp in water. Baby has thrived upon this food, and is now healthy and strong and chubby as can be, mother could ask, which you know is saying a great deal.

"It did not take me long to find out that a saucer of Grape-Nuts and cream is just what is needed by the tired, nervous mother, and I have also proved to my own satisfaction that when the children are old enough to eat Grape-Nuts it is far better for them than a meal or any other mushy foods, for it gives the teeth and helps their digestion, and their minds seem much brighter and more active, too.

"Truly here is a wonderful food, and one can be fed for a whole family for a few cents." Name given by Postum Co., Battle Creek, Mich.

There's a reason.

Look in each pkg. for a copy of the famous little book, "The Road to Wellville."

BOATS ARE TIED FOR LIPTON CUP.

La Rita and Sprite Finish Even at the End of the Series.

WILL SAIL EXTRA RACE.

Third Contest Is Close, Peare's Boat Having a Small Margin Over Hoosier.

	1	2	3	4	5	6	7	Pct.
La Rita	2	0	0	1	0	0	0	257.1
Sprite	1	1	1	0	0	0	0	267.1
Hoosier	0	1	2	0	0	0	0	228.6
Little Shamrock	0	1	0	1	1	0	0	185.7
Pilot	0	0	0	1	2	0	0	142.9
Outlaw	0	0	0	0	0	2	0	57.2
Privateer	0	0	0	0	0	0	0	.....

La Rita, George R. Peare's smart little yacht which last year won the Sir Thomas Lipton cup, and Sprite, C. P. Pinckard's boat, will this afternoon sail an extra race to decide possession of the trophy for another year. As a result of the last of the three regularly scheduled races sailed yesterday the two yachts tied for first place with a percentage of 257.1. La Rita had a narrow escape, as its tie with the Cuthbert creation was caused by a twenty-second victory over the latter by Hoosier, owned by Commodore McGuire.

Although La Rita, Hoosier, and Sprite finished in the order named, the race was for the most part a duel between Peare and Cuthbert. In his desire to watch Peare, Cuthbert overlooked Hoosier, and the outcome of the duel was the finish as noted and three protests.

Cuthbert protested the race on the grounds that the northeast buoy was not in its right position, and that La Rita had forced him out of his course on the last leg. Peare retaliated with the weak protest that Cuthbert was a professional, a protest that might have been made earlier in the series. However, the judges threw all three protests out and the race stood, leaving La Rita and Sprite tied.

The race was the best of the series. The wind was north by east, and blowing between twelve and fifteen knots, while the sea was lumpy.

Through a mishap the starting gun was fired five seconds sooner than it should have been, but, as all the yachts were in good position, it made no difference, and they crossed the line well bunched. Sprite was the only boat to carry its full mainsail, La Rita carrying a single reef, while Little Shamrock started with two.

Peare and Cuthbert Watch Each Other.

The first leg was due north and it beat. It was soon evident that Skippers Peare and Cuthbert intended keeping close tab on each other. While the other boats made broad tacks the rival captains kept close together. Sprite had the better of the argument and sounded the first mark sixty-five seconds ahead of La Rita, which turned two minutes and five seconds ahead of Pilot, Hoosier being fourth.

The second was east and a close reach. La Rita made up some of its leeway and was close after Sprite in turning the second mark, only thirteen seconds separating them. Hoosier was third and Pilot fourth, Little Shamrock being by this time practically out of the race.

The third leg was south and a run with spinnaker and balloon jibs. Sprite set its mainsail to starboard and spinnaker to port. La Rita, which had the windward berth, reversed matters. Peare's boat gradually closed up the gap, and, being in better shape to jibe, went around the third mark with a lead of fifty seconds. This small advantage was lost when Peare, in taking in his balloon jib, let it overboard and it had to be hauled in over the stern.

Claim of Foul.

Sprite meanwhile crept up, and it was from this point Cuthbert began to endeavor to force Peare off his course. Peare, however, was playing his own game, and while watching Sprite kept his eye on Hoosier. When he saw there was a chance for Hoosier to win and perhaps get second place he made straight for the line, and it was at this juncture that Cuthbert claims he was forced out of his position.

The race for the finishing line was as close as could be wished for, and for a few minutes it was a matter of uncertainty as to which of the three boats would win. La Rita finally forged ahead and crossed forty seconds ahead of Hoosier, while Sprite was twenty seconds later.

The times:

	Start.	First.	Second.	Third.	Finish.	Elapsed.	Corrected.
La Rita	2:10:50	2:18:25	3:48:45	4:06:40	4:38:40	4:27:50	4:27:50
Hoosier	2:19:25	2:18:35	3:44:55	4:08:30	4:39:20	4:19:55	4:29:55
Sprite	2:12:20	2:18:30	3:46:30	4:07:30	4:39:40	4:27:20	4:29:40
Pilot	2:20:07	2:18:30	3:46:25	4:09:45	4:41:00	4:20:53	4:46:00
Sham'k	2:20:00						
Privateer	3:21:00						

TOMMY RYAN BACK FROM COAST

Middleweight Boxer Returns in Improved Health and Says He May Fight Again.

[BY GEORGE SILER].

Tommy Ryan, who supervised Jim Corbett's training for his fight with Jeffries, arrived in Chicago from the coast yesterday much improved in health. When Ryan passed through the city several months ago to fight John Willie at Butte, Mont., he looked a wreck of his former self. That the trip did him a world of good his appearance is sufficient testimonial.

Speaking of his health and pugilistic future Tommy said: "I was put under the X-ray and was told I had cancer of the stomach and that my only hope was my fighting days over but that my time on earth was limited. Frightened, did you ask? Well, I should say so. I thought I was down and out for good, but just as I was waiting for the count I ran across a doctor who showed me that I did not have cancer, but that indigestion. He fixed me up within ten days, and here I am as good as ever. Will I fight again? I think so. I am going to St. Louis tomorrow, where I am engaged as boxing instructor for the Missouri Athletic club, and will ask permission to engage in one more fight before I take charge. I would like to get a crack at Jack O'Brien, and I guess we can get a good purse on the coast. I find I can train and be as strong as I was before my spell of sickness, I might go after some of the bobtight heavyweights."

Lieutnay of the International club of Fort Bellevue, Ont., and before leaving for the east will arrange a fight between Martin Duffy and "Rube" Ferns. That fight will be put on just to convince the public I can pull off the mainmoon-Gardner battle, if I can bring that pair together. I will be in New York City the latter part of the week, and while there will try to sign Fitz, as Gardner has already signified his willingness to fight."

WHITE SOX DEFEAT CLINTON.

Comiskey's Men Win Exhibition Game in Iowa by a Score of Ten to Five.

Clinton, Ia., Aug. 31.—[Special.]—The Chicago White Stockings defeated the Clinton independent team here today in a well played contest by a score of 10 to 5. The attraction drew a crowd of almost 8,000 people. One of the largest that has witnessed a game in Clinton this year. Altrock did the pitching for the White Stockings, and did fairly good work. Opposed to him was Jones, who held the visitors down in fine shape. The White Stockings will play Clinton again tomorrow. Score:

Clinton.	R	B	P	A	E	White Sox.	R	B	P	A	E
Mahaffey, cf.	0	0	2	0	0	Holmes, lf.	2	1	1	0	0
O'Leary, ss.	0	1	1	6	1	Isbell, 1b.	1	2	12	0	0
Davidson, lf.	1	1	1	0	0	Jones, cf.	0	1	2	0	0
Dooley, 3b.	2	2	3	1	0	Green, rf.	2	2	0	0	0
Keeley, 2b.	0	1	1	2	0	Callahan, 2b.	1	1	0	3	0
Mason, 2b.	0	0	1	2	0	Mason, 2b.	0	0	1	2	0
Tan'hill, ss.	0	0	1	0	1	Slattery, c.	0	0	10	2	0
Altrock, p.	0	1	0	0	0	Altrock, p.	1	1	0	1	0
Totals.	5	11	27	12	2	Totals.	10	9	27	10	0

Clinton	2	0	0	0	2	0	1	0	—	5
Chicago	4	1	0	0	2	0	0	1	0	—	10

Two base hits—Davidson, Dooley. Struck out—Altrock, 3; by Jones, 4. Bases on balls—Off Altrock, 2. Hit by pitched ball—Mahaffey. Three base hits—Jones (2), Dooley (2), Isbell. Home runs—Dooley, Callahan. Umpire—O'Leary-Dooley. Time—1:25. Umpire—

McAteer Defeats Miss Neely.

Toronto on the Lake, Ont., Aug. 31.—Miss Myrtle Cooper of Pittsburg defeated Miss Carrie Neely of Chicago today in the finals of the women's championship.

STANDING OF THE CLUBS.

AMERICAN LEAGUE.	W.	L.	Pct.	NATIONAL LEAGUE.	W.	L.	Pct.
Boston	72	40	.643	Pittsburg	77	37	.676
Cleveland	63	50	.558	New York	69	46	.600
Philadelphia	60	51	.541	Chicago	67	46	.593
New York	53	52	.505	Cincinnati	60	51	.541
Detroit	56	54	.505	Brooklyn	55	55	.500
St. Louis	52	59	.468	Boston	46	62	.426
Chicago	51	61	.455	St. Louis	38	76	.328
Washington	36	75	.324	Philadelphia	33	70	.320

Yesterday's Results.

AMERICAN LEAGUE.

Washington, 2; Boston, 1 [ten innings].
Boston, 5; Washington, 2 [eight innings].
St. Louis, 8; Cleveland, 3 [first game].
St. Louis, 9; Cleveland, 2 [second game].

NATIONAL LEAGUE.

Chicago, 6; Cincinnati, 3.
Brooklyn, 14; Boston, 4.
Pittsburg, 9; St. Louis, 6.
New York, 4; Philadelphia, 1 [first game].
New York, 9; Philadelphia, 2 [second game].

Games Today.

AMERICAN LEAGUE.

New York at Philadelphia.
Boston at Washington.
Cleveland at St. Louis.

NATIONAL LEAGUE.

Cincinnati at Chicago.
Brooklyn at New York.

MINORS MEET ONCE MORE.

SAY THEY WILL NEVER ACCEPT THE BUFFALO AGREEMENT.

They Are Now at Work on Another Document Which They Will Submit to the Major League Rulers, and in Case It Is Rejected They Say They Will Go It Alone—President Powers Declares He Will Quit Baseball Before He Will Surrender.

New York, Aug. 31.—[Special.]—The minor league baseball men met again here today and discussed the new national agreement drawn up at Buffalo. The National Association of Professional Baseball clubs—as the minors are known officially—is firm in its determination not to accept the agreement as it now stands, the feeling on that point being unanimous.

Tomorrow the minors expect to finish drawing up an agreement which they will submit to the major leagues. It is not probable the latter will agree to a modification of the instrument, but before accepting the original one the minors declare they will go it alone.

"I had rather my hand would wither before signing the agreement framed at Buffalo," said President Powers, "and everybody else in the association feels the same way. The major leagues do not realize our strength, but some day they'll wake up. We have promulgated over 2,800 contracts and already represent 149 cities. We have as many players making good as they have, and as many cities making money, and if need be we can pay the players as much money. The agreement they submitted to us is most unfair and one sided. It gave them everything and us nothing. I will get out of baseball before I will agree to such an arrangement."

SAYS MINORS ARE IN ERROR.

President Hart Discusses the Rejection of the Buffalo Baseball Agreement.

President James A. Hart does not think the action of the Minor Leagues association in rejecting certain clauses in the new national agreement as drafted by the National and American leagues at the meeting of the minors held on Sunday at New York will make any particular difference to the big organizations. He said yesterday: "The minors kicked over the traces because they did not like the new rule relative to the drafting of players. They seem to think they will not get enough money for their players and would like to see the old agreement stand in order that they may be able to sell off all of their best men. When they're all gone I guess it would not make much difference to them. I think the minors made a mistake by not standing by the agreement and then making the amendments to the clauses which they do not like. It looks like a case of crying before being hurt. That organized baseball is the best for all there can be no doubt, and the sooner the minors get over the idea that the National and American leagues are going to 'do' them the better."

WASHINGTON AND BOSTON EVEN

McCormick Wins First Game with Long Drive—Collins Stars in the Second.

Washington, D. C., Aug. 31.—Washington captured the first game of today's double header and Boston took the second. The first game was a pitchers' battle between Patten and Dineen, and terminated in the tenth inning, when, with one man on base, McCormick put the ball over the fence. Boston secured an early lead in the second game, and was never in danger. Collins' batting was the feature. Scores:

Washington.	R	B	P	A	E	Boston.	R	B	P	A	E
Moran, ss.	0	0	5	3	0	Dough'ty, lf.	0	2	4	1	0
Hend'ks, rf.	0	1	3	1	0	Collins, 3b.	2	1	0	3	0
Selbach, lf.	0	0	1	0	0	Freeman, rf.	0	1	1	0	0
Ryan, cf.	1	1	0	0	0	Stahl, cf.	0	1	1	0	0
Clarke, 1b.	1	1	10	1	0	Parent, ss.	2	2	1	5	0
Coughlin, 3b.	0	0	0	2	0	Criger, c.	1	1	11	0	0
McCor'k, 2b.	0	2	2	5	1	Ferris, 2b.	0	0	1	6	0
Drill, c.	0	0	1	4	1	Criger, c.	0	0	4	0	1
Patten, p.	0	0	1	1	0	Dineen, p.	0	0	1	1	0
Totals.	2	5	30	18	1	Totals.	5	*28	15	18	1

*One out when winning run scored.

Washington	0	1	0	0	0	0	0	0	0	1	—2
Boston	0	0	0	0	0	0	0	0	0	0	—1

Three base hit—Collins. Home run—Ryan. Stolen bases—Coughlin (2), McCormick, Drill, Criger. Double plays—Parent-Ferris-La Chance; Ferris-Parent-La Chance; Dougherty-Collins. First base on balls—Off Patten, 1; off Dineen, 1. Struck out—By Patten, 4; by Dineen, 3.

SECOND GAME.

Washington.	R	B	P	A	E	Boston.	R	B	P	A	E
Moran, ss.	0	0	2	5	1	Dough'ty, lf.	0	0	3	0	0
Hend'cks, rf.	1	1	2	0	0	Collins, 3b.	3	3	0	2	0
Selbach, lf.	1	1	3	0	0	Freeman, rf.	0	1	0	0	0
Ryan, cf.	0	1	1	0	0	Stahl, cf.	1	0	0	0	0
Clarke, 1b.	0	0	7	0	0	Parent, ss.	0	0	3	4	0
Coughlin, 3b.	0	0	1	3	1	La Ch'ce, 1b.	1	2	16	1	0
McCor'k, 2b.	0	0	2	3	0	Ferris, 2b.	0	1	1	1	0
Drill, c.	0	1	6	0	0	J. Stahl, c.	0	1	2	2	0
Dunkel, p.	0	0	0	0	0	Gibson, p.	0	0	1	3	0
Totals.	2	5	24	7	2	Totals.	5	7	24	17	0

Game called on account of darkness.

Washington	0	0	0	0	0	0	2	0	—2		
Boston	1	0	1	0	2	0	0	1	—5		

Two base hits—Freeman, Collins. Three base hit—La Chance. Home run—Collins. Stolen base—Parent. Sacrifice hit—Ferris. First base on balls—Off Dunkle, 3; off Gibson, 1. Struck out—By Dunkle, 5; by Gibson, 1. Wild pitch—Gibson. Umpire—Connolly. Attendance—1,422.

St. Louis Wins a Couple.

St. Louis.	R	B	P	A	E	Cleveland.	R	B	P	A	E
Burkett, lf.	2	1	2	0	0	Flick, lf.	1	2	2	0	0
Martin, 2b.	1	2	1	2	0	Bay, cf.	0	0	2	0	0
Hill, 3b.	0	0	0	4	0	Bradley, 3b.	0	1	2	2	0
And'son, 1b.	2	1	8	0	0	Thoney, 3b.	0	1	2	2	0
Wallace, ss.	0	0	2	3	0	Wallace, ss.	0	0	1	2	0
Heidrick, cf.	2	2	2	0	0	Hickman, 1b.	0	1	15	0	0
Hemphill, rf.	0	1	0	0	1	Hardy, rf.	0	0	0	0	0
Sugden, c.	0	0	4	2	0	Bemis, c.	0	2	5	2	0
Wright, p.	0	0	0	5	1	G'nsaur, ss.	0	3	2	5	0
						Moore, p.	0	0	0	7	0
Totals.	8	10	27	15	2	Totals.	3	14	24	14	1

St. Louis	4	0	0	1	2	0	1	0	*—8	
Cleveland	1	0	0	1	0	0	0	1	0—3	

Two base hits—Heidrick (2), Hemphill, Martin, Lajoie, Bemis. Sacrifice hits—Martin, Hill, Sugden, Bay. Double plays—Wright-Wallace-Anderson; Thoney (unassisted). Stolen bases—Heidrick, Bay, Hickman. Bases on balls—Off Wright, 1; off Moore, 2. Struck out—By Wright, 6; by Moore, 5.

SECOND GAME.

St. Louis.	R	B	P	A	E	Cleveland.	R	B	P	A	E
Burkett, lf.	1	2	1	0	0	Flick, lf.	1	1	1	1	0
Martin, 2b.	0	1	2	1	0	Bay, cf.	0	1	1	0	0
Hill, 3b.	0	0	0	1	1	Bradley, 3b.	0	1	2	1	0
And'son, 1b.	0	1	6	1	0	Lajoie, 2b.	1	1	2	4	0
Wallace, ss.	0	0	2	0	0	Hickman, 1b.	0	0	12	0	0
Heidrick, cf.	2	2	4	0	0	Hardy, rf.	0	0	2	0	0
Hemphill, rf.	1	2	0	0	0	Abbott, c.	0	0	2	2	0
Sugden, c.	0	0	2	2	0	Bemis, c.	0	0	2	2	0
Powell, p.	0	0	1	1	1	Stovall, p.	0	0	0	3	1
Totals.	6	8	27	6	2	Totals.	2	5	24	14	1

St. Louis	0	1	0	0	0	0	5	0	*—6	
Cleveland	0	0	0	0	0	1	0	0	1—2	

Two base hit—Heidrick. Sacrifice hits—Martin, Sugden, Powell. Stolen bases—Flick, Burkett (2), Hemphill, Heidrick. Hit by pitched ball—Bay. Stovall. Burkett. Wild pitches—By Stovall, 2. Bases on balls—Off Powell, 3; off Stovall, 4. Struck out—By Powell, 12; by Stovall, 2. Umpire—O'Laughlin.

Signs Waddell for Next Season.

Philadelphia, Pa., Aug. 31.—Manager Connie Mack of the Philadelphia American league club today signed Pitcher "Rube" Waddell for next season. Waddell is under suspension for the remainder of this season for insubordination. Manager Mack has also closed a deal with the Utica club by which he will get Pitcher Fairbanks and Infielder Milley, who will report here Sept. 16.

St. Louis Releases Two Men.

St. Louis, Mo., Aug. 31.—[Special.]—Stanley Robison today released Pitchers Clarence Currie and "Dusty" Rhoads. Both men have been in poor form all season.

New Infielder for Detroit.

Detroit, Mich., Aug. 31.—[Special.]—Manager Barrow today signed John Burns, second baseman of the San Francisco club, and he will play short here the rest of the season.

COLTS SAVED BY WICKER'S WORK.

Selee's Men Bat Hard, but Barely Manage to Beat Cincinnati, 6-3.

HITS ARE MANY, RUNS FEW

Local Pitcher in the Meanwhile Keeps the Reds' Heavy Hitters Faded.

The Colts again downed the tribe of Kelley at the west side grounds yesterday afternoon, defeating the reds in a game in which the element of uncertainty played a strong part by a score of 6 to 3. The contest, according to the figures, should have been won easily by Selee's men, but it wasn't, and it was only after the Colts had played all they knew that they came out on top.

The locals outbatted Cincinnati almost three to one, outplayed the visiting men in the field, and Wicker so far outclassed the opposing twirlers from Porkopolis that there could be no comparison. But the Colts, as in the game on Sunday, had more difficulty in turning their numerous hits into runs than an elephant would have in putting on a shirt waist. By the time the fifth inning had been turned eleven safe ones had been made, but only four of Selee's men had completed the route.

Manager Kelley sent little Suthoff in to pitch, but in three innings he had a plenty, nine hits having been made, on which four of the Colts reached the counting station. Then Poole took a turn, and for the remainder of the contest managed to do fairly good work, although two more runs counted.

In the meantime Bob Wicker was dealing out an assortment of benders and curves that had the visitors up a tree. He pitched excellent ball, allowing only five hits, and, with the exception of one round, when he permitted Buckley to score from third on a wild pitch, was the whole show.

There were few features to send the good Monday crowd of 2,000 people into ecstasies of delight. But once, when Steinfeld made a remarkable stop of a hit from the bat of Jones, the crowd gave him the glad hand. The red third baseman, however, spoiled his effort by throwing the ball to the grand stand in an attempt to accomplish the put-out. Tom Daly and Kling also came in for applause, the former when he knocked the ball into the bleachers for a home run, and the backstop for a pretty catch of a hard foul. Score:

CINCINNATI.

	AB	R	BH	TB	BB	SH	SB	PO	A	E
Kelley, lf.	4	0	0	0	0	0	0	0	0	0
Seymour, cf.	4	1	1	3	0	0	0	3	0	1
Dolan, rf.	4	0	1	1	0	0	0	0	0	1
Beckley, 1b.	4	1	1	1	0	0	0	12	0	0
Steinfeld, 3b.	4	0	0	0	0	0	0	2	3	1
Daly, c.	4	1	1	4	0	0	0	3	1	0
Corcoran, ss.	4	0	1	2	1	0	0	2	3	1
Peitz, c.	3	0	0	0	0	0	0	4	3	0
Suthoff, p.	3	0	0	0	0	0	0	0	3	0
Poole, p.	2	0	0	0	0	0	0	0	2	0
Totals.	32	3	5	11	2	0	0	24	14	5

CHICAGO.

	AB	R	BH	TB	BH	SH	SB	PO	A	E
Slagle, lf.	5	0	3	3	0	0	1	4	0	0
Jones, cf.	5	0	1	2	0	0	0	1	1	0
Chance, 1b.	4	1	2	2	0	0	0	11	1	0
Jones, cf.	4	1	1	1	0	0	0	1	0	0
Tinker, ss.	4	1	1	1	0	0	0	2	4	1
Kling, c.	3	2	2	3	0	1	0	2	4	1
Evers, 2b.	3	0	2	3	0	1	0	2	2	0
Hayden, rf.	3	2	0	0	1	0	0	1	0	0
Wicker, p.	3	0	0	0	0	0	0	0	2	0
*Williams.	0	0	0	0	0	0	0	1	0	0
Totals.	36	6	13	14	2	1	1	27	12	3

*Ran for Casey in fourth.

Cincinnati	0	0	0	0	0	1	1	0	0—3
Hits	0	0	0	0	1	2	1	1	0—5
Chicago	0	2	2	1	0	0	0	1	*—6
Hits	0	2	2	3	2	2	0	2	*—13

Two base hits—Corcoran, Evers. Three base hit—Seymour. Home runs—Kling, Slagle. Double play—Suthoff, Casey, Tinker, Kling; by Poole, Wicker; by Wicker, Kelley, Steinfeld, Peitz, Poole. Bases on balls—Off Suthoff, 1; off Poole, 1. Left on bases—Cincinnati, 4; Chicago, 8. Wild pitch—Wicker. Passed ball—Kling. Time—2:00. Umpire—Johnstone. Attendance—2,000.

Notes of the Colts' Game.

Four of the reds escaped errors.

Wicker was in great form and it was hard pulling for the reds.

Slagle was there with the stick, and in five times up got three hits.

Daly twice fumbled grounders. One of them he recovered in time to get his man, but the other he lost by a step.

Casey was back in the game, but had little to do at third. Williams ran for him in the fourth, and the first thing he did was to purloin second.

Manager Selee has not yet heard from Jack McCarthy, who was recently released by Cleveland. Selee wants him for the outfield, and has offered terms.

The Colts are having a hard time converting hits into runs these days. They made only four runs off of eleven hits in seven innings, while the reds got three runs as the result of five hits.

Cincinnati again today in the game postponed from Sunday on account of darkness, will have to play at St. Louis today, but as this is the reds' last trip here this season it was decided to settle it Chicago today and stage the game with St. Louis off during the series which begins on Wednesday.

DOUBLE HEADER FOR NEW YORK

Giants Win Both of Their Games Against Philadelphia—McGinnity Does the Pitching.

New York, Aug. 31.—The Philadelphia Nationals lost both games to the local team at the polo grounds today. McGinnity pitched both games, scoring a double for the third time this season.

New York.	R	B	P	A	E	Philadel'a.	R	B	P	A	E
Browne, rf.	1	1	1	1	0	Thomas, cf.	0	1	3	0	0
Bresn'h'n, cf.	3	1	1	0	0	Gleason, 2b.	1	0	3	3	0
McGann, 1b.	0	0	9	1	0	Wolver'n, 3b.	1	1	1	3	0
Mertes, lf.	0	0	2	1	0	Titus, rf.	0	1	1	0	0
Babb, ss.	0	0	2	3	0	Barry, lf.	0	1	0	0	0
Lauder, 3b.	1	2	0	2	0	Douglass, 1b.	0	0	8	1	1
Dunn, 2b.	1	1	1	5	0	Hulswitt, ss.	0	1	2	0	1
Warner, c.	2	1	11	1	0	Hallman, ss.	0	0	0	2	0
McGinnity, p.	1	2	1	3	0	Doolin, c.	0	0	2	4	1
						Duggleby, p.	0	2	1	2	0
Totals.	4	9	27	12	0	Totals.	1	5	24	12	0

New York	1	3	0	0	0	0	0	0	0	—4
Philadelphia	0	0	0	0	0	0	0	0	1	—1

Two base hits—Titus, Hulswitt. Sacrifice hits—Bresnahan, McGann, Lauder, Gleason. Stolen bases—Bresnahan. Double play—Mertes-Babb-McGann. First on balls—Off McGinnity, 3; off Fraser, 4. Hit by pitched ball—By McGinnity, 1; by Fraser, 1. Struck out—By McGinnity, 4; by Fraser, 4.

SECOND GAME.

New York.	R	B	P	A	E	Philadel'a.	R	B	P	A	E
Browne, rf.	1	1	1	0	0	Thomas, cf.	0	0	1	0	0
Bresn'h'n, cf.	4	1	1	0	0	Gleason, 2b.	1	0	3	2	0
McGann, 1b.	0	0	8	0	0	Wolver'n, 3b.	1	1	3	2	0
Mertes, lf.	0	0	3	0	0	Titus, rf.	0	0	1	0	0
Babb, ss.	0	0	3	3	0	Barry, lf.	0	1	0	0	0
Lauder, 3b.	1	2	0	0	0	Douglass, 1b.	0	0	8	1	1
Dunn, 2b.	1	1	1	5	0	Hulswitt, ss.	0	1	1	3	0
Warner, c.	2	1	11	1	0	Hallman, ss.	0	0	0	2	0
McGinnity, p.	1	2	1	0	0	Doolin, c.	0	0	2	4	1
						Duggleby, p.	0	2	1	2	0
Totals.	9	11	27	10	1	Totals.	2	6	24	12	0

New York	0	0	0	1	2	1	5	0	*—9	
Philadelphia	0	0	2	0	0	0	0	0	0—2	

Two base hits—Bresnahan (2), Thomas. Sacrifice hits—McGann, Dunn, Douglass. Stolen bases—Bresnahan, Gleason. Double play—Duggleby-Gleason. First on balls—Off Duggleby, 2; off McGinnity, 6. Struck out—By Duggleby, 4; by McGinnity, 6. Wild pitch—Duggleby. Umpires—Moran and Hurst. Attendance—24,000.

Pittsburg, 9; St. Louis, 6.

St. Louis, Mo., Aug. 31.—By a ninth inning rally that netted them five runs the Pittsburgs won from St. Louis today by a score of 9 to 6. Pittsburg's new battery, Thompson and Carisch, worked well, letting St. Louis down with six hits. Farrell's fielding was the feature. Attendance, 678. Score:

St. Louis.	R	B	P	A	E	Pittsburg.	R	B	P	A	E
Farrell, 3b.	2	0	1	1	0	Be'umont, cf.	0	2	1	0	0
Dunleavy, rf.	1	2	1	0	0	Clarke, rf.	1	2	1	0	1
Smoot, cf.	1	2	0	0	0	Leach, 3b.	1	1	2	1	0
Burke, 3b.	1	0	0	1	1	Wagner, ss.	1	0	2	3	0
Murphy, lf.	0	1	1	0	0	Schlei, 1b.	2	1	9	0	0
Hrain, ss.	1	1	4	4	0	Ritchey, 2b.	2	2	2	3	0
Barclay, lf.	0	0	1	0	0	Sebring, rf.	2	2	2	0	0
Ryan, c.	0	0	1	1	0	Carisch, c.	0	0	4	0	0
Currie, p.	0	0	1	2	1	Thompson, p.	0	1	0	3	1
Totals.	6	6	27	15	2	Totals.	9	14	27	10	4

St. Louis	2	1	0	0	0	0	3	0	—6	
Pittsburg	0	0	0	0	0	2	0	1	5—9	

Brooklyn, 14; Boston, 4.

Boston.	R	B	P	A	E	Brooklyn.	R	B	P	A	E
Dexter, cf.	0	0	1	0	0	Strang, 3b.	3	2	2	3	0
Tenney, 1b.	0	0	11	1	0	Sheckard, lf.	4	4	2	0	0
Dooley, lf.	0	1	2	0	0	Ritter, c.	2	2	4	1	0
Stanley, rf.	0	0	0	1	1	Doyle, 1b.	2	4	11	0	1
Morse, c.	1	0	1	1	0	Dahlen, ss.	0	2	0	3	0
Abb'dge, 2b.	2	2	1	2	0	Dessau, 2b.	0	0	2

WANT MORE PAY AT STOCK YARDS.

Employes and Companies to Hold Conferences and Make New Wage Scale.

OLD CONTRACT RUNS OUT.

Possible General Strike of Butchers Following That at Rochester, N. Y.

On the result of a series of conferences to be held in Chicago during the coming week will depend the wages of over 20,000 employés in the various meat packing centers of the country. It is intended to enter into joint trade agreements that will insure peace in the industry for at least a number of years.

The packing employés have grown restive during the last few months. They have been working under agreements which expired on Saturday night and have looked forward to these conferences as the beginning of a new epoch. To assure themselves of gaining their ends they have appointed three of their leading officers to present their demands and watch over their interests.

The unions involved are all affiliated with the Amalgamated Meat Cutters and Butcher Workmen. They are known as the cattle, hog, and sheep butchers, and the beef boners, coopers, casing workers, and canning employés. Each union is individually powerful, for the employés in the packing industry are among the best organized in the world, claiming to have enrolled over 90 per cent of the total help.

Old and New Scales.

At present they get from $1.75 for laborers to $4.75 a day for cattle butchers. They want a minimum wage of $2 for laborers and a 10 per cent general increase for the other workers, except the cattle butchers, who demand $5 a day.

The conferences will be held in the offices of Schwarzschild & Sulzberger. The firms that will be represented are Swift & Co., Nelson Morris & Co., Armour & Co., the Cudahy Packing company, and Schwarzschild & Sulzberger. These concerns control the situation and the wages they grant will be accepted as standard by the other houses.

New Steam Power Council.

An invitation has been given by the members of the new Steam Power council to all unions interested in steam heating and power to join their central organization. They hope that the members of the old council will accept, dissolve their own body, and aid in the work of upbuilding the new. A joint meeting of the two councils will probably be held this week.

The flat janitors have taken offense at the scheme of Elmer E. Baldwin, the south side real estate man, who hopes to organize a corporation to erect buildings with nonunion employés. They found that he has charge of twenty-five apartment buildings and has not signed the janitors' scale. Headed by Business Agent Feather the janitors made a call on Baldwin. In reply to questions Mr. Baldwin said:

"If my men are discontented they can leave my employ. If they are contented I will see that neither you nor any one else interrupts them. I'll guard my houses with a shotgun if necessary."

EXPELS COOKS AND WAITERS FOR REFUSING TO STRIKE.

President Callahan Cancels Over 200 Union Cards When Members Ignore Order to Stop Work at Restaurants.

President Robert A. Callahan of the waiters and cooks' union expelled over 200 of the Chicago members last night because they refused to join in the strike against members of the Chicago Restaurant Keepers' association.

The local waiters and cooks were given until 6 o'clock last night to join the strike. Representatives of the union were sent to every establishment with orders to call the men out. When that hour arrived the labor leaders declared that over 1,000 employes had stopped work.

President Max Koppel of the owners' association and John Z. Vogelsang, when told that Callahan had expelled 200 members, said the union now has control "of but 400 men, for it never had more than 600 all told." They said the strike was a fiasco.

At the union headquarters it was said that three restaurants were forced to close during the day. One of these was alleged to be Erby's Chicago opera house restaurant, but an investigation showed that the place was running as usual with nonunion help. Another was said to be Coyne's lunchroom at 179 Lake street, but there were no evidences of trouble there in the afternoon.

Beginning with this week the wages of the employés in Kinsley's, Vogelsang's, and the Edelweiss restaurants will be raised above the union scale. A club composed of the men who refused to strike will be formed, rooms rented, and social entertainments furnished. This body is to take the place of the union.

BODY OF SCANLAN IN STATE.

Four Thousand Hotel Employes File Past the Bier of the Labor Leader.

While strikers were meeting yesterday afternoon long lines of hotel employés filed in and out of the anteroom at their headquarters to see the body of T. W. F. Scanlan, their business agent, who died Friday afternoon. More than 4,000 passed in the line.

Around the coffin were bouquets, floral pieces, and stray blossoms bought with the small contributions of the porters, chambermaids, dishwashers, and scrubwomen he had represented. At the head of the coffin stood two members of the union dressed in their white garb. Others clothed similarly were near.

Scanlan was a university graduate, and had been a reporter on the Brooklyn Eagle. He left to work in a hotel, and came to Chicago later, being employed in the Auditorium. Scanlan was a fluent speaker, and delegate to the Chicago Federation of Labor and to the joint board of the Hotel and Restaurant Employes' union. His work for the defense fund brought on the fatal illness.

MORE PAY FOR TELEGRAPHERS.

Illinois Central Concludes Long Negotiations with Them Granting Advance of 15 Per Cent.

Negotiations which have been pending since May 1 between the Illinois Central railway and the telegraphers were concluded last night. The demands of the telegraphers, slightly modified, were granted. The long time taken to effect the settlement was necessary because of the fact that the schedules of more than 1,500 different offices had to be considered individually. The concessions consist of greatly reduced hours and an annual increase in the pay roll amounting to more than $100,000. The average increase in the salaries is 15 per cent.

SHORTEN HOURS OF WORKERS.

Convention of Sheet Steel Unions at Pittsburg Is Expected to Correct the Condition of the Industry.

Pittsburg, Pa., Aug. 31.—The result of the convention today of the sheet mill lodges of the Amalgamated Association of Iron, Steel, and Tin Workers will probably bring about a decision that the men work turns of six hours each instead of eight as at present, the limit of output to be the same for each turn. This action may settle the difficulty in the sheet metal trade. A vote will be taken on the matter tomorrow.

NEWS OF THE THEATERS.

ORRIN JOHNSON in "HEARTS COURAGEOUS."

HEARTS COURAGEOUS.
A Play in Four Acts.
Dramatized from Hallie Erminie Rives' Novel
BY
FRANKLYN FYLES and RAMSAY MORRIS.

Presented at Powers' Theater, Chicago, by Orrin Johnson and His Company, Aug. 31, 1903. The cast:

Louis Armand ..... Orrin Johnson
Lord Dunmore ..... Theodore Hamilton
Patrick Henry ..... W. S. Hart
Lord Fairfax ..... Charles R. Gilbert
Capt. Jarrat ..... John T. Sullivan
Burnaby Rolph ..... Daniel Jarrett
Philip Frenseau ..... Frank M. Stammers
Ouimette, a French exile ..... Thomas H. Ince
Annie Tilhotson, a Virginia belle ..... Maude Fealy
Mrs. Byrd, a Virginia matron ..... Eleanor Carey
Betsy Byrd, Mrs. Byrd's stepdaughter ..... Agnes Palmer

"I thank you for myself and for every one of us! We're tickled to death!"

In this speech of thanks, in which Orrin Johnson voiced his appreciation of his auditors' applause on the occasion of his stellar début at Powers' last evening, are contained the attributes that are characteristic of him as an actor, and from which spring the qualities that lend his work its chief charm, and which are also responsible for such shortcomings as it discovers.

"We're tickled to death" has about it a boyishness, an impulsiveness, and a straightforward sincerity that are typical of Mr. Johnson as a player. There is less of affectation and pose about him than is displayed by almost any other of the young stars, and it is this fact that makes so much that he does on the stage not only acceptable but pleasing in marked degree. He impresses at once with his frankness—the frankness of youth. He moves easily and gracefully, but always with briskness and decision; his voice rings out with clearness and fullness, and his smile and glance have about them a geniality and openness that impress with the sincerity and honesty of the nature behind them. It is these attributes that raise his acting above the average and stamp it with the valuable seal of personality. They win his auditors by the strongly personal quality in his performance, and, while at times he may, by excess of impulsiveness, compel these auditors to withhold their entire approval, he may at all times be certain of their kindliness and interest.

In "Hearts Courageous," the play which was chosen for the vehicle of Mr. Johnson's initial trial for stellar honors, he has a rôle which in many respects fits him and his dramatic abilities most admirably. He lends the masquerading French nobleman a manliness and sincerity that leave no doubt in the spectator's mind as to the honesty and nobleness of the marquis, and yet there is ever present an elegance of bearing that tells of refinement and high breeding. He makes him a man as well as a diplomat, one whose courage is unquestionable, and whose quick sympathies make him thoroughly likeable.

Technically there is also much in Mr. Johnson's work to enjoy. His enunciation is delightfully clear and distinct; in fact, listening both to him and to Miss Fealy was a genuine pleasure last evening, so accurately, yet so naturally and intelligibly, did they read their lines. His gestures are easy and graceful, yet ever forceful and significant, and there are fine gradations in voice and intonation that tell of careful training and thorough study of the dramatic import of the words spoken. In the scene of the first meeting with Anne there were many fine touches that lent effectiveness, and the study of Patrick Henry and his ideas of the rising of the colonies, which the marquis makes in the second act, was admirably played by Mr. Johnson. The audience never for a moment lost realization of the fact that this man was a foreigner, and different from those with whom he was talking, and yet the man's sympathy for them and their cause was also at no time left in doubt.

It was only in the last two acts of the play, when outspoken melodrama makes its presence aggressively felt, that the actor caused his hearers to withhold their full approval. The dramatists must take a goodly portion of the blame for this failure of Mr. Johnson to win that unqualified favor of which the first half of his evening's work gave such fair promise of his doing. They have given him overdrawn melodramatic situations to handle, and no amount of moderation and repressed methods on his part could save the scenes from seeming forced and unnatural, especially after the two well constructed and attractive acts that had just been enjoyed. He played these scenes oftentimes with commendable quietness, but now and again he let his emotional powers get the better of his judgment, and the result was an excess that was neither effective nor artistic. It is probable that first night conditions had something to do with this. Mr. Johnson is clearly of an emotional temperament—there was much at stake last evening, the friendliness of his audience affected him, and the result was at times actuality of emotion instead of semblance of it. More reposeful conditions may bring avoidance of this excess, but the actor's better judgment will also suggest greater moderation.

But the dramatizers of Miss Rives' novel have not been equal to solving the seemingly unsolvable problem of how a melodramatic novel may be made into a play and not have the latter a melodrama. They are not the first to fail—the record of the historical novel-drama has been a record of such failures. It was thought last evening at the close of the second act of "Hearts Courageous" that Messrs. Fyles and Morris had succeeded in achieving the impossible, but the two acts that followed showed that they were after all only human. The rest is melodrama, and the patrons of Powers' looked a bit bored and uncomfortable. The piece is long, and a liberal application of the blue pencil might remedy this latter end weakness a bit. It could not save the acts from being melodramatic, but it could make less of them and that would help.

The company Mr. Johnson has brought together is a thoroughly competent one, but mention of it, as of the excellence of the production he has given the piece, must be deferred.

W. L. HUBBARD.

A crowded house greeted the first night of George Ade's new play, "The County Chairman," at the Studebaker last evening. The big audience received the play with the most enthusiastic approval. The clever lines of Mr. Ade, which were lost when sung by a comic opera chorus, came out clear and strong when spoken by the characters and almost every line called forth a round of applause, and after every act the audience would not be satisfied until the curtain had been raised four or five times.

Princess of Kensington a Success.

New York, Aug. 31.—[Special.]—The success of "The Princess of Kensington" at the Broadway tonight—and its success, though by no means sensational, is not to be questioned—arose not so much from the individual ability of the librettist and composer as the excellent tradition they worked in. It recalls the Gilbert and Sullivan motto, "Fun without vulgarity," which those gentlemen scoffed at all their lives and practiced. The story, while reasonable, fantastic, and absurd, is not erratic, and the casual wit is mildly grotesque, but to no extremes. The music is spirited, without for a moment being blatant. Whether the new show will fill for months as big an auditorium as that of the Broadway may be questioned, but it will do so if all those who care for grace and refinement and this sort of thing are made aware of its charms. James Powers took advantage of his opportunities and was welcomed enthusiastically by the audience that has lately seen him in much worse parts.

Rogers Brothers in New Play.

Buffalo, N. Y., Aug. 31.—[Special.]—"The Rogers Brothers in London" is the most beautiful musical spectac ever presented in Buffalo, and is the most gorgeously staged production these comedians have ever had.

The story opens on the deck of the Kronprinz Wilhelm and deals with a diamond of fabulous value, which is coveted by three South American filibusters. It brings its rightful owner good luck, all others misfortune. It falls into the possession of the Rogers brothers and complications ensue.

The second act is at Trafalgar square, London, and ends with a coster song by the entire company in coster costume. The third act shows all the characters at work in a department store in New York. The story is the best Mr. McNally has ever done, and the music is bright and catching. The chorus of sixty young girls made a success.

Alexander the Great Produced.

Grand Rapids, Mich., Aug. 31.—[Special.]—"Alexander the Great," under the management of Wagenhals & Kemper, was presented for the first time in public at the new Powers theater in this city tonight. Louis James and Frederick Warde are the stars of the cast, Mr. James appearing as Alexander and Mr. Warde as Perdiccas. Norman Hackett is leading man. Chief among the women of the cast are Margaret Bourne as Roxand, Alexander's wife, and Miss Engel Sumner as Cleopatra. Especially notable is the scene of the electric storm, which is heralded a sthe most ambitious thing of the sort ever attempted upon the stage. Both L. A. Wagenhals and Collin Kemper, as well as Rupert Hughes, who collaborated with Mr. Kemper in dramatizing the play, witnessed the production tonight. They were highly pleased, and predicted great success for the piece.

The Rector's Garden in Boston.

Boston, Mass., Aug. 31.—[Special.]—Robert Edeson gave the first presentation tonight in the Hollis Street theater of Byron Ongley's play, "The Rector's Garden," before a crowded house. The play contains much that is novel and picturesque in the shape of humorous situations, and the funmaking is continuous. The plot has to do with the love of the rector and a divinity student for a summer guest in a little town, and the author has made the most of the possibilities.

Eugenie Blair in Washington.

Washington, D. C., Aug. 31.—Postmaster General Payne and a large party of government officials occupied boxes at the Lafayette theater to witness Miss Eugenie Blair open her season. She appeared in "Zaza" and gave a strong portrayal of the rôle. The piece was splendidly staged. Miss Lucia F. Huxford, daughter of Maj. N. P. Huxford, who is well known in political and army circles, made her professional début with Miss Blair.

BUSINESS NOTICES.

Don't be guided by sham prejudices. Order Champagne according to your own good taste—then it'll be Cook's Imperial.

MUST RUSH WORK ON POSTOFFICE.

Chicago Building Is Ordered Completed Within the Contract Time.

NEW FOREMAN IS COMING.

Will Arrange Matters So That Each Contractor May Employ a Full Force.

CHICAGO POSTOFFICE—Foreman of Construction Von Nesta of the Chicago postoffice will leave Washington on Wednesday for Chicago with instructions to hurry the work on the building.

SUMMER VACATIONS—Mr. Takahira, the Japanese minister, is the first diplomat to return to Washington from the summer vacation. He will soon make a northern tour of some weeks.

GERMAN MEAT LAWS—The decline in the importation of meats in Germany is causing alarm. The importations have decreased almost one-third during the April-June quarter of the present year.

DOGS AS FOOD—Provincial Governor Pack, at Bagnio, Benguet, requests Col. E. C. Carter at Manila not to kill dogs, but to send them to him, as his people, the Igorrotes, consider dogs a luxury. He asks for 500 or 600 canines.

Washington, D. C., Aug. 31.—[Special.]—Acting Secretary of the Treasury Taylor today gave instructions to Foreman of Construction Von Nesta to hurry to completion the Chicago public building. Von Nesta will leave for Chicago on Wednesday, when he will assume charge of the building and prepare to facilitate the work, which he hopes will be completed before the time limit fixed in the contract. His departure is delayed because it is necessary to file a bond, which is to be arranged tomorrow.

Acting Secretary Taylor advised him to systematize the work and confine his operations to the smaller contractors of certain portions of the structure where they must complete their work and make room for Contractor Peirce. After doing this they will move to another section of the building and they will be followed by Peirce. This will enable all the contractors to work at the same time and will facilitate matters wonderfully.

These instructions are to be executed strictly, and when Supervising Architect Taylor returns from his vacation he will visit Foreman Von Nesta and investigate the complaint made by Contractor Peirce that other contractors who are engaged on the building were occupying too much room and were seriously interfering with him. Mr. Taylor instructed Foreman Von Nesta to go to Chicago and make an inspection.

⁂

Mr. Takahira, Japanese minister, and Mme. Takahira are the first diplomats to return to Washington from their summer vacation, having reached the legation today after a summer spent in a cottage at Chevy Chase, a suburb of Washington. After a few days spent in settling the legation for the winter the minister and Mme. Takahira will take a northern tour of several weeks.

⁂

Germans are becoming more disturbed every day over the decline in the importation of meats caused by the inspection laws, the exorbitant tariff, and inspection charges. Consul General Mason at Berlin, in a communication to the department of state, says:

"As was generally expected there come from the daily press throughout Germany complaints about the reduced supply of meat caused by the drastic meat inspection law, the last remaining clauses of which went into force in April, 1903. The general effect of the new regulations is to be inferred from the fact that during three months from April 1 to June 30, 1903, only 3,250 tons of fresh meats were imported into Germany, against 4,715 tons during the same period in 1901 and 5,776 tons in 1902. The imports of smoked and other simply prepared meats dropped from 6,561 tons to 2,240 and bacon from 3,073 tons to 771 during the April-June quarter, as compared with the imports for the same period of the preceding year. Hams declined likewise from 810 tons to 256 and other forms of pork meats from 1,825 tons to 574.

"Add to this the fact that by another clause of the same law, which has been in force since October, 1900, the importation of sausages and canned meats, of which 8,842 tons, valued at $2,046,800, were imported in 1899, has been prohibited, and it will be apparent that German meat import has been reduced to one-third of its former proportions. This in a nation of such liberal and constant meat eaters as the Germans is an economic fact of serious and far reaching importance."

⁂

Manila's stray dogs will be used as food by the Igorrotes, who consider canines a luxury. Broiled dog, fried dog, dog on the half shell, dog in Newburgh, and sundry other forms of dog are considered delicacies by those people.

According to mail advices received here Col. E. C. Carter of Manila, commissioner of public health, has received a gentle hint from Provincial Governor William G. Pack, at Baguio, Benguet, not to waste this "God given delicacy." His appeal is couched in the following terms:

"I know that some of the departments under your charge are killing dogs and throwing them away to get rid of them. Now, my peoople, you know, consider dog a God given luxury. Will it not be possible in one way or another for you to send me one, two, or five hundred dogs that you want to get rid of to San Fernandino, where I will have Igorrotes waiting to bring them over the trail to me here in Baguio? The feast subsequent to such an event would make gods and men wonder. Now, see if we cannot make such an arrangement."

It is understood that the request will be cheerfully complied with by Col. Carter.

PRESIDENT TO REVIEW PARADE.

Will Arrive at Syracuse, N. Y., Monday Morning and Participate in Labor Day Ceremonies.

Syracuse, N. Y., Aug. 31.—Arrangements have been made for the visit of President Roosevelt at the state fair next Monday so that he will reach this city at 9:30 a. m., in time to review the labor parade in the morning as well as the parade of the letter carriers in the afternoon.

Guests of the President.

Oyster Bay, N. Y., Aug. 31.—At luncheon today President Roosevelt had as his guests John McMackin, the state board commissioner of New York; Henry L. Einstein, proprietor, and Ervin Wardman, editor of the New York Press; Dr. Albert Shaw, editor of the Review of Reviews, and J. Lincoln Steffens. Later the president received A. J. Fleming, editor of the Comet of Braymer, Mo.

'LO' OUTWITS LAND COMPANIES

Indians Lease Same Property to Many Applicants at Same Time and Secure Thousands of Dollars.

Muskogee, I. T., Aug. 31.—[Special.]—The tribal land investment companies, organized and operated to fleece the Indians of the five civilized tribes, and condemned by S. N. Brosius of the Indian Rights association, have been outwitted to the extent of many thousand dollars.

An Indian usually receives $25 or $50 for executing a lease, and unscrupulous Indians have leased their allotments every time they had an applicant. One Creek leased his allotment seventeen times. The companies never recovered their money in such cases.

Another blow to the trust companies was the decision by Judge Raymond of the Muskogee district that a father could not lease the land of his children. Creek families are large and the decision proved a solar plexus blow for the land companies, which had expended large sums of money in leasing minor allotments from fathers.

LIFE'S TOLL TO RAILS BIG

THIRTY-EIGHT FATALITIES IN COOK COUNTY FOR AUGUST.

Several Hundred Other Persons Are Injured During the Month by Train and Car Accidents — Steam Roads Claim Twenty-nine Deaths and the Traction Lines Nine—Coroner's List of the Dead—Six Victims the Largest Single Day's Record.

Thirty-eight deaths, with several hundred persons injured, is the record of steam, trolley, and cable cars in Cook county during August. The steam cars claimed twenty-nine of these victims, the trolley cars seven, and the cable trains two.

An accurate record, kept by the police for the benefit of City Electrician Ellicott, of the street car accidents, shows that during the month there were 151 accidents, in which 173 persons were injured, exclusive of the seven fatalities noted. No record is kept of the steam car accidents where there are no fatalities, and no estimate of their number can be made.

Month's Record of Fatalities.

The records of the coroner's office show the following list of deaths from injury by railway trains and street cars:

Aug. 1—Alex. Miller, 8 years old, 9204 Drexel avenue, killed by Illinois Central train at Ninety-third street.
John Amski, Wood and Forty-seventh streets, killed by Chicago Junction train at Loomis and Forty-third streets.
Pasqual De Roso, 261 Center avenue, killed by Northwestern train at Indiana street.
Aug. 3—Herman Hermack, 27 years old, Eighteenth place and Morgan street; killed by Twelfth street trolley at Sawyer avenue.
David Dolton, 38 years old 9440 Cottage Grove avenue; killed by Monon train at Ninety-fourth street.
Aug. 4—Walter Susinski, 27 years old, 892 West Nineteenth street; killed by St. Paul train.
Aug. 6—George Enders, 11 years old, 11542 Michigan avenue, killed by Michigan Central train at Kensington.
Stephen Leshni, 2¼ years old; killed by Illinois Central train at Blue Island.
Andrew Seider, 21 years old, Detroit, Mich.; killed by Michigan Central train at Fifteenth street.
Aug. 10—Mike Stanier, 70 years old, 1442 Forty-ninth place, killed by Grand Trunk train at Forty-ninth and Loomis streets.
Aug. 11—Fred Bobeman, 1517 Fortieth avenue, killed by Blue Island avenue cable train at Twelfth street.
Joseph Golombieski, 40 years old, 8852 Manistee avenue killed by Belt line engine at Ninety-first street.
Timothy Molloy, 60 years old, 5227 Emerald avenue, killed by Halsted street trolley at Forty-seventh street.
Phillip McCarthy, 15 years old, 78 Chauncey avenue, killed by trolley car at Seventy-first street and Cottage Grove avenue.
Aug. 13—Charles Coloig, 18 years old, killed by Lake Shore train at Thirty-first street.
Aug. 14—Mrs. James W. Jones, 65 years old, 7636 Bond street, killed by an Illinois Central train at Windsor Park.
Aug. 15—E. O'Halloran, 35 years old, killed by Burlington train at La Grange.

Six Killed in One Day.

Aug. 17—Andrew Smith, 28 years old, killed by Chicago and Eastern Illinois train at Fourteenth street.
Unidentified man, killed by Chicago Terminal Transfer engine.
Daniel Kennedy, 8015 Escanaba avenue, killed by South Chicago electric car.
Antonio Giuseppi, 459 Clark street, killed by Grand Trunk train at Fourteenth street.
H. C. Smith, 23 years old, 7837 Eggleston avenue, killed by Belt line engine at Eighty-seventh street.
William Blaney, killed by Grand Trunk train at Forty-ninth street and Kedzie avenue.
Aug. 18—Driene Ewing, 52 years old, 52 West Ohio street, killed by Halsted street electric car at Ohio street.
Aug. 19—Jacob Rickert, 8 years old, 191 Twenty-eighth street, killed by Belt line engine at Twenty-eighth street.
Aug. 22—Anonio Pufo, 3 years old, 3260 Cottage Grove avenue, killed by Cottage Grove cable train at Thirty-third street.
Aug. 23—Anton Kobus, 22 years old, killed by Rock Island train at Blue Island.
Aug. 25—Herman Lehmann, 42 years old, 87 Uhland street, killed by Halsted street electric car at Fifty-fifth street.
Sam Pennell, 70 years old, 44 Crossing avenue, killed by Halsted street electric car at Clybourn avenue.
Aug. 26—Two unidentified men, killed by a Chicago and Eastern Illinois train at One Hundred and Thirty-third street.
E. Bougneste, 28 years old, 233 Taylor street, killed by Pennsylvania train in Forty-eighth place yards.
Aug. 27—Michael Skowouski, 25 years old, 257 Newberry avenue, killed by Belt line engine.
Aug. 29—Ernest Parsons, 443 Forty-third street, killed by Monon train at Western avenue.
Aug. 30—Emma Linder, 6 years old, 5260 Carpenter street, killed by Pennsylvania train at Carpenter street.
Robert Owens, 24 years old, 8229 Emerald avenue, killed by Belt line engine.
Aug. 31—Unidentified man, killed by Northwestern train at Melrose Park.
A Clyde Kellogg, 9209 Drexel avenue, killed by Lake Shore train at Seventy-first street.

The Belt line leads with five victims, and the Halsted street electric line is second with four deaths.

RUNAWAY TRAIN IS WRECKED.

Colorado Midland Gets Beyond Control and Dashes Into a Switch Engine at Bottom of Grade.

Colorado Springs, Colo., Aug. 31.—A Colorado Midland freight train got beyond control of the train crew five miles above Manitou this morning and plunged down through Manitou and into Colorado City at an estimated speed of 100 miles an hour. In Colorado City the train plunged into a switch engine, precipitating a costly wreck. The members of the train crew jumped, leaving the train to its fate, when it was seen that it could not be controlled. No one was injured. The estimated loss to the railroad company is $25,000.

NEW LIMIT ON POSTOFFICE.

Secretary Shaw Agrees to Accept Building in November, 1904, and Remit Penalties.

Secretary Shaw was in Chicago yesterday and arranged to accept the new federal building from the contractor in November of next year, some weeks ahead of contract time. The change is due to a desire on the part of Contractor John Peirce to escape payment of a forefit of $50,000, due to his portion of the work. The treasury official inspected the building and agreed to remit the penalty if the work were completed before the schedule time.

CIRCUS COMING NEXT WEEK.

Barnum & Bailey Show to Be at Wentworth Avenue Grounds During Entire Engagement.

The Barnum & Bailey circus will put in both weeks of its Chicago engagement, which begins next Monday, Sept. 7, on the grounds at Thirty-fifth street and Wentworth avenue. An effort was made to divide the two weeks between the south and west sides, but suitable grounds could not be found on the west side. The show has just returned from a five years' tour of Europe and has many new and attractive features.

OBITUARY.

ROBERT B. BUCKLEN, Chicago, who died Sunday morning, will be buried at Elkhart, Ind. The funeral will be held at the residence of his mother, Mrs. Mary B. Brooks, 4810 Champlain avenue, this noon, and the remains will be taken to Elkhart in the afternoon. Mr. Bucklen was the secretary of H. E. Bucklen & Co.

JOHN P. RUNKEL, a descendant of the famous French family of warriors, a prominent democratic politician, and a wealthy pioneer farmer, died at his home in the village of Wheatland, Wis., last night, aged 76 years. He was a resident of Kenosha county for more than sixty years.

LESTER H. BURRINGTON of Boston, Mass., a former head of the Illinois Normal school, died at his home in Boston yesterday.

Bass Fishing at Gogebic

Is better now than it has been for several seasons. Ample and satisfactory accommodations during September at Gogebic Hotel and cottages. Through sleeper from Chicago every Tuesday, Thursday, and Saturday via the Northwestern Line. Tickets and information at 212 Clark street (Tel. Cent. 311) and Wells street station.

DANGER IS SEEN IN HASTY REFORM

Senator Fairbanks Declares Capital and Labor Should Be Protected.

HAS CURE FOR LYNCHING.

Race Troubles, He Holds, Could Be Stopped by Sure and Speedy Enforcement of Law.

St. Paul, Minn., Aug. 31.—[Special.]—That capital and labor should be protected in the free and proper exercise of their functions, and that the violent hands of ignorance and passion should not be laid upon the business agencies through which the United States has come to its prestige and power, was the warning of Senator Fairbanks in his speech today at the Minnesota state fair. Concerning the outbreaks of race troubles, Senator Fairbanks held that the remedy lies in the sure and rapid enforcement of the law.

The opening ceremonies were held in the big stock tent, and Senator Fairbanks' was the principal address. He said in part:

"Our progress is the result of the operation and cooperation of many interests through a period of many years. It is the result of the action of great laws of trade which are underwritten, and we should not lay upon the agencies through which we have come to our present prestige and power the violent hands of ignorance or passion, lest we do more harm than good; lest we create greater ills than those we suffer. We should not hesitate to denounce wrong, and should seek to eradicate it wherever it exists. We should locate it and deal with it, but we should not strike out blindly and equally against both the evil we would remove and the good we should preserve."

Referring to the sporadic cases of lynching and burning the senator said: "The protracted delay and the miscarriage of justice arouse a spirit of resentment which often finds its expression in the unrestrained violence of the lawless. It is essential that there should be a persistent instead of an intermittent sentiment in favor of the prompt, orderly, and effective enforcement of the law.

"There are some in our country, who, despite all the splendid lessons about them, have an inadequate conception of the true meaning of liberty. They fail to realize that liberty and license are not correlative terms. Let them be made to understand that in the United States law is liberty and liberty is law."

MERGER OF WAR SOCIETIES DISCUSSED IN CONVENTION.

Army of Philippines May Unite with Spanish Veterans—Fully 3,000 Warriors Attend Meeting in St. Paul.

St. Paul, Minn., Aug. 31.—[Special.]—Plans for a merger with the Spanish War Veterans were brought up today in the first session of the fourth annual convention of the Army of the Philippines. It is not the intention of those who favor the alliance to lose the identity of the Army of the Philippines, but to preserve the separate identities of the two organizations, and yet be so closely related as to be one in a national sense.

Three thousand delegates are already here, including parties from St. Louis, Chicago, Milwaukee, Pittsburg, Monongahela, Denver, Montana, Kansas, Nebraska, and South Dakota.

TELLS OF CHINESE REBELLION.

Consul McWade Notifies the State Department of the Insurrection in Kwangsi Province.

Washington, D. C., Aug. 31.—Consul McWade, at Canton, under date of July 24, has sent to the state department a detailed account of the insurrection in Kwangsi province from which it appears that in a number of engagements the rebels defeated the government troops. The rebels are reported well armed and well drilled. The insurgents are led by Luk Kin, who was prominent when Li Hung Chang ruled the empire.

ABSENCE CAUSES HIS RELIEF.

Andrew Geddes Relieved of His Position as Chief Clerk in the Agricultural Department.

Washington, D. C., Aug. 31.—Andrew Geddes, for some years chief clerk of the department of agriculture, has been relieved of office because of continued absence, and S. R. Burch, chief clerk of the bureau of animal industry, has been appointed to succeed him.

TOO LATE TO CLASSIFY.

CLOTHING SALESMAN—EXPERIENCED, TO manage branch credit store in nearby town; must be capable and a hustler. Inquire Room 249, Palmer house.

TO RENT — DESK ROOM; NEAR BOARD OF Trade. Address W R 465, Tribune office.

HARLEM JOCKEY CLUB.
AUGUST 31st to SEPT. 14th.
Six or more races beginning at 2:15 p. m.
Music by Banks Treiger's Orchestra.

Special Ill. Central trains leave Randolph-st. at 12:20, 12:43, 1:00, 1:15, 1:30, stopping at Van Buren-st., Park Row, Halsted-st. and Ashland-av. Returning, first train after 5th race; other trains after the races. Lake-st. Elevated leaving Clark and Lake-st. 12:20, 12:31, 12:37, 12:43, 12:49, 12:55, 1:07, 1:19, 1:55, stopping at all Loop stations, leaving Randolph-st. at 5th-av. 13 minutes later, direct to track without stop. Returning, first train after 5th race stops at all stations; other trains after races, stopping at Austin-av., California-av., Ashland-av. and Halsted-st. Metropolitan "L" leaves Pacific-av. and Van Buren-st. 12:56, 1:06, 1:16, stops at all Loop stations, Halsted-st. and Marshfield-av. 12th Street Electric from Van Buren and State-st. direct to track without change from 12:15 to 1:15 at short intervals. Madison-st. Cable connecting with surface electric at 40th-st. direct to track. Fare on specials, round trip, 25c.
ADMISSION $1.00.

NEW STEAMSHIP
"City of South Haven."
Fastest and Most Magnificent Steamship on Fresh Water. Day Excursions, $1.00 Round Trip. Three Hours in Peach Orchards.
BEAUTIFUL SOUTH HAVEN.
9:30 a.m. Daily. Sunday, 10 a.m. Special Saturday 2 p. m. Arr. Chicago on return 9:30 p.m.
DUNKLEY-WILLIAMS CO.
Docks, North End Rush-st. Bridge.

WHERE TO DINE.

KAISERHOF FIRE PROOF HOTEL
$1.00 per Day and Up.
270 CLARK ST. Near JACKSON BOULEVARD.
Our New German Restaurant Will Open SEPTEMBER 20th.
Will be finest and most attractive in the city.

The HOF BRÄU, 116-118 Monroe-st.
Newly opened first class GERMAN RESTAURANT.
MUSIC EVERY EVENING FROM 6 to 12.

ITALIAN TABLE D'HOTE.
THE ROMA, 148 State-st. (Top Floor).
Open 11 a. m. to 9 p. m. Sun. 6 p. m. to 9 p. m. Tel. Cent.

THE MRS. CLARK CO.
BREAKFAST, DINNER, SUPPER.
183 MICHIGAN AVENUE.

BERRY'S, 180 STATE-ST.
UPSTAIRS—ELEVATOR.
Shoppers' Lunch, 11 to 4.
Table D'Hote, 5 to 9.

STUDEBAKER ... TONIGHT
POP. MAT. TOMORROW, 25c, 50c & 75c
"Mr. Ade has drawn the County Villager with rare sympathy as well as remarkable fidelity, and the result is a sweet wholesomeness and a certain poetic charm as well as an instantly recognized truthfulness."
—W. L. HUBBARD, Chicago Tribune.
HENRY W. SAVAGE OFFERS
GEO. ADE'S NEW COMEDY DRAMA
THE COUNTY CHAIRMAN
Quaint Characters, Wholesome Romance and Native Wit of the Middle Western Village.
STRONG CAST. BIG PRODUCTION
Popular Price Mat. Labor Day.

GRAND OPERA HOUSE
Every Evening at 8. Wed. and Sat. Afternoons at 2.
LAST TWO WEEKS
of Fred R. Hamlin and Julian Mitchell's Most Extravaganza Marvel.
BABES IN TOYLAND
By Glen Mac Donough and Victor Herbert.
With WILLIAM NORRIS and 100 Singing Girls.
Labor Day Mat., Sept. 7—25c, 50c, 75c.

ILLINOIS SUPREME SUCCESS
A Country Girl
THE AUGUSTIN DALY MUSICAL COMPANY.
80 STRONG.
EVERY NIGHT. Wed. and Sat. Mats.

OLYMPIC
CONTINUOUS VAUDEVILLE.
Milly Capell. Lytton & Gerald. Frank O'Brien. Lawlor & Daughters. Everett Sisters. Mlle. Hilda. Fresse Brothers. The Kinodrome. Mr. & Mrs. Perkins. Charles Ernest. Jos. Lewinthan. Conley & Klein. Hathaway & Walton. McGibney Sisters. Hettie Kenton. Bateman & Pugh.
PRICES—5, 10, 20 AND 30 CENTS.

HAYMARKET
CONTINUOUS VAUDEVILLE.
Barney Fagan. Hines & Remington. Julius Tannen. McCue & Cahill. Carl W. Sanderson. The Marellas. Kaise Sisters. The Kinodrome. Henrietta Byron. Lotta Gladstone. Wilton Brothers. Mabelle Seaton. Lew Wells. Desmonde Trio. Caldwell & Thomas. Ferguson & Passmore.
PRICES—5, 10, 20 AND 30 CENTS.

CHICAGO
CONTINUOUS VAUDEVILLE.
Filson & Errol. Eva Mudge. Mallory Bros. & Brooks. Leah Russell. Armstrong & Wright. Leona Bonne. Sisters Cook. Alec Palmer. Harriet Avery Burke. Rooney & Francis. Herr Saona. Fox & Foxie. Walter Daniels. Dill & Ward. Frank DeWitt. The Kinodrome.
10c, 20c, 30c—RESERVED, BALCONY, 25c; ORCHESTRA, 50c.

BUSH TEMPLE PLAYERS' STOCK CO., including Jos. I. Sullivan, Grace Reals, Wm. H. Brady.
BELASCO'S GREAT PLAY.
MEN AND WOMEN
Matinees Sun., Wed., Thur. and Sat., 25c.
NEXT—IN MIZZOURA.

COLISEUM GARDEN
SEASON'S GREATEST SUCCESS.
BROOKE AND HIS FAMOUS BAND
CONCERTS EVERY NIGHT, 25c. NO HIGHER.

MASONIC TEMPLE THEATER.
PAULINE HALL, SIMON, GARDNER & CO. and 7 Other Big Acts.
Next Week ..... PAPINTA.

HOPKINS Matinee Daily. Tel. Sth 8
JUST STRUCK TOWN
WEEKDAY MATINEES—10, 20.
Evening and Sunday Matinees—10, 20, 30.

WEST SIDE BALL PARK
BASEBALL TODAY.
CINCINNATI VS. CHICAGO.
3:30 O'CLOCK.

McVICKER'S JACOBS & ROSE, Proprietors.
The Safest Theater in the World—30 Exits.
SPECIAL MAT. LABOR DAY.
SKY FARM.
MATINEES WEDNESDAY AND SATURDAY.

TROCADERO State and Van Buren-sts. Tel. Harrison
Mat. Daily, 10,

The Tribune.

FOUNDED JUNE 10, 1847.

TERMS OF SUBSCRIPTION.

BY MAIL IN ADVANCE.

Postage paid in the United States (outside of Chicago city limits) and in Canada and Mexico.

Daily, without Sunday, one year.....$4.00
Daily, without Sunday, six months.....2.00
Daily, without Sunday, three months.....1.25
Daily, without Sunday, two months.....1.00
Daily, without Sunday, one month.....50
Daily, with Sunday, one year.....6.50
Daily, with Sunday, six months.....3.25
Daily, with Sunday, three months.....2.00
Daily, with Sunday, one month.....75
Sunday issue, one year.....2.00
Sunday issue, one month.....25

Give postoffice address in full, including county and state.

Remit by express, money order, draft, or in registered letter, at our risk.

BY CARRIER, IN THE CITY.

Daily, single copy.....2 cents
Sunday, single copy.....5 cents
Daily, per week.....12 cents
Daily and Sunday, per week.....17 cents
Daily, per month.....50 cents
Daily and Sunday, per month.....75 cents

Chicago Daily Tribune.....Six days a week
Chicago Sunday Tribune.....Every Sunday

CHICAGO—TRIBUNE BUILDING.
NEW YORK—164 WORLD BUILDING.
WASHINGTON—40 WYATT BUILDING.

Persons wishing to take "The Tribune" by carrier may order it by postal card or telephone—Central 667. When delivery is irregular make complaint.

DOMESTIC POSTAGE—Twelve pages, 1 cent; 13 to 24 pages, 2 cents; 28 to 40 pages, 3 cents; 44 to 56 pages, 4 cents; 60 pages and over, 5 cents.

FOREIGN POSTAGE—Twelve pages, 2 cents; 13 pages, 3 cents; 24 pages, 4 cents; 32 pages, 5 cents; 40 pages, 6 cents; 44 to 48 pages, 7 cents; 52 to 56 pages, 8 cents; 60 pages and over, 9 cents.

Note—The laws of the postoffice department are strict, and newspapers insufficiently prepaid cannot be forwarded.

TUESDAY, SEPTEMBER 1, 1903.

THE TRIBUNE TRULY REPRESENTATIVE.

[From the Mail Order Journal.]

THE TRIBUNE is the truly representative morning and Sunday newspaper of Chicago. It wields as great a prestige and influence today as it has at any time in its successful history. The large dry goods houses and the big retail emporiums use more space in it than in any other morning paper, and did it except all the medical and get-rich-quick advertising copy it would have to add, on Sundays especially, another big supplement.

A NEW DAIRY LAW.

And now the department of agriculture puts on its official considering cap and considers the milk supply of the United States. Listen to it while it says:

State officials, register and license the dairies in your state.

Dairymen, keep your herds and barns scientifically clean.

Dealers, aerate your milk, keep it cool, and ship it promptly.

These three official recommendations are of equal importance, but the latter two hang on the first. Till we have a state registering and licensing system for the dairies which supply Chicago with milk we shall not have good milk. Let the next state legislature remember this. Once the dairies are registered and licensed they can be supervised and disciplined. A dairy which persists in sending out bad milk will have its registration canceled and its license revoked. Voters should keep this in mind when the next legislature meets. Illinois needs a new dairy law.

As for scientific cleanliness in herd and barn, one would suppose that competition would force competing dairies to maintain a constantly rising standard of decency. In the milk business, however, as in various other businesses, competition seems to have led to a lower standard instead of a higher one. A farmer wants to sell as much milk as possible at as high a rate as possible, and by means of Holstein cows and cheap equipment he has forced his profits to the limit. Competition has not proved a panacea. It will have to be supplemented by regulation. We need a new dairy law.

Till we get that law we shall have to rely on what gradual improvement results from the gradual emergence of large, wealthy, reliable milk firms. Some of the small dealers were complaining the other day because the large dealers were seldom arrested. Why should they be arrested? The painful fact is that, despite the sympathy we all feel for the small dealer, it is the large dealer who can afford to aerate and bottle his milk in the country and bring it into the city packed in ice. The small dealer will never be able to do this. He will have to import his milk from promiscuous dairies of ordinary, happy go lucky cans. The city authorities cannot go out and arrest large dealers simply because they are large dealers. Nothing is implied here with regard to the economic and social effects of the coalescence of large firms. All that is meant is that the large firms, with their better facilities, can provide the city with better milk. Ask the health department. Consult the police court records.

Even large firms, however, must have regulation. We need a new dairy law. This should be thought about, and talked about, and written about till our legislators are convinced.

THE ST. LOUIS BRIDGE QUESTION.

The other day the secretary of war served the St. Louis Terminal association and the corporation which nominally owns the Merchants' bridge with notice to show cause why the government should not declare the bridge charter forfeit and take possession of the bridge? The Merchants' bridge was built to get relief from the oppressive monopoly of the Eads bridge. Railroads and business interests not represented in its control were discriminated against grossly. The charter granted by the national government contains a provision to the effect that if the Merchants' bridge shall come under the control of the owners of any other bridge across the Mississippi at St. Louis the charter shall lapse and the bridge become the property of the general government. There is every reason to believe that the St. Louis Terminal association, which controls the Eads bridge, controls the Merchants' bridge, for, according to a circular of J. P. Morgan & Co., the revenues of the last mentioned bridge form part of the earnings of the association.

The attorney general of Missouri has outraged the secretary of war. He alleges that the Terminal association and its constituent companies control every available St. Louis entrance both on incoming and outgoing freight, and for the purpose of breaking the monopoly asks that the charters of the Eads bridge, the Merchants' bridge, the Carondelet Ferry company, and the Terminal association be annulled. It may take years to get to the end of the suit. The case instituted by the secretary of war does not involve protracted litigation. A simple question of fact is involved. Has the control of the Merchants' bridge passed into the hands of men who control another bridge? The Morgan circular will be a bit damaging evidence the Terminal association may find it hard to controvert. If it does control the Merchants' bridge action for the annulment of the bridge charter may be taken without resorting to legal proceedings. If the general government becomes the owner of one of the St. Louis bridges, what the attorney general of Missouri calls a conspiracy to control the arteries of trade at St. Louis will be defeated. In that event it will not matter so much how the attorney general's suit turns out.

THE CANAL QUESTION.

The administration will be in no haste as regards the Panama canal question. It will wait to hear from Colombia, which may propose a treaty differing in some respects from the one rejected by the Colombian congress. Such a treaty may contain provisions which the United States cannot accept. If Colombia should ask for more money than the Hay-Herran treaty gives her the president's answer will be a negative one. Congress and the people will support him in that. The offer of the United States is a most liberal one and should not be increased.

The Hay-Herran treaty makes provision for American courts to try cases originating in the canal zone between Americans and Americans and Americans and foreigners. It makes provisions also for mixed courts, composed of American and Colombian judges, to determine controversies between Americans and Colombians. Members of the Colombian congress object to the mixed courts. It is reasonably certain that the United States will not allow controversies between its citizens and Colombians to be determined by Colombian judges alone, because the American would almost invariably get the worst of it.

It is understood that the president has a low opinion of the Nicaragua route. For that reason he will give a liberal interpretation to the words "reasonable time" in the law which requires him, if an agreement cannot be made with Colombia within such a time, to negotiate with Nicaragua and Costa Rica. Where a Spanish-American or Asiatic country is concerned "reasonable time" may properly mean months, while it would mean days in dealing with most European governments.

Judging from such expressions of popular sentiment as have come to the notice of THE TRIBUNE, the Panama route is the one which most Americans favor, and they are disinclined to abandon it for Nicaragua. At the same time they are not in feverish haste to see the canal built. They are willing to give the Colombian government plenty of time in which to make the next move. If that government shall make and adhere to propositions which the United States cannot honorably or prudently accept the question of what shall be done next will come before congress and the people for discussion and action.

THE COST OF LIVING.

The Chicago Employers' association recently made public its investigations into the increased cost of living. It found that since 1898 there had been an increase of 3 per cent in the cost of groceries like flour, sugar, coffee, tea, potatoes, butter, and eggs. There had been an increase of 20 per cent in the cost of milk. There had been an increase of 29 per cent in the cost of meats like round steak, corned beef, pork chops, bacon, ham, lard, and pickled pork. There had been an increase of 20 per cent in rent. There had been an increase of 30 per cent in the cost of fuel. There had been a decrease of 3 per cent in the cost clothing.

Transferring these figures to the income of a family which in 1898 had $1,000 to spend, it appeared that in 1903, in order to reach the same standard of living that family would have to spend about $1,114. This means an increase of 11.4 per cent. "But," said the Employers' association, "it is a recognized fact that as income increases the percentage for sundries increases, and, therefore, it is safe to assume that the increase in the percentage of sundries will be sufficient to bring the total increase of cost for 1903, as compared with 1898, from 11.4 to 15 per cent."

It is, accordingly, the pronouncement of the Employers' association that if the working man is to live as well as he did in 1898 his wages must be 15 per cent higher. In justice to the Employers' association, and in order to kill a certain kind of misrepresentation, it must also be added that Mr. Job has constantly said in public that the working man ought not to be kept on exactly the same level on which he was in 1898. The employer's level of comfort has risen since 1898. The working man's level of comfort ought to rise, too. Therefore, wages ought in general to go up more than 15 per cent.

It appears now, however, by Dun's Review that the advance in prices has received a check.

Prices of commodities, proportioned to consumption, have decreased during the last month and are lower than they were a year ago. The figures are as follows:

	Aug. 1, 1903.	July 1, 1903.	Aug. 1, 1902.
Breadstuffs	17.375	17.473	19.983
Meats	8.977	9.269	11.679
Dairy and garden	11.800	13.083	11.347
Other food	9.266	9.186	8.821
Clothing	17.177	17.136	15.582
Metals	16.489	16.544	16.239
Miscellaneous	16.807	16.765	16.526
Totals	97.891	99.456	100.177

Let us hope, therefore, that when the Employers' association issues its next pronouncement it will be able to say that the wave of high prices in the Chicago market has reached its height and is subsiding.

AN UNSUCCESSFUL COMBINE.

Contractors or manufacturers who desire large profits and labor unions whose members want big wages have sometimes combined against the consumer in order to get more money out of him. It has seemed to them in their simplicity that the consumer was helpless. It never occurred to them that he might defend himself by refusing to buy goods or services. Nor did it occur to them that the combine which had the first chance at the consumer might take all his spare cash and leave nothing for the second combine.

The window glass manufacturers made an arrangement which seemed flawless to them with the organized labor in their employ. Wages were raised 10 per cent and prices were advanced sufficiently to cover the increase and add a little to the profits of the manufacturers. All that was necessary for the perfect working out of the program was for consumers to continue buying glass in usual quantities. This they refused to do, and a scientific program of plunder has gone to smash. The manufacturers have a good deal of glass on hand which nobody will buy.

One cause of the failure to buy has been the limited amount of building done in New York and Chicago. The cost of construction in this city has been greater because of combinations of brickmakers, contractors, and unions. If they had been more moderate in their exactions the Chicago owners of real estate which they wish to improve would have been good customers of the window glass manufacturers. As matters stand they have sold little glass here. Where a number of combines set in to fleece the consumer the one which is at the foot of the list gets nothing.

The glass manufacturers have been caught. They have paid higher wages for the making of glass they cannot sell. The employes will not get the full benefit of their higher wage scale because, on account of stocks on hand, the factories will open much later than usual. The union officials do not understand the situation. They have issued a circular in which they say all that is necessary is for the manufacturers to raise prices and keep them up. But that does not help matters when consumers will not buy. They are far from being helpless.

ENGLAND IN A RAGE.

The English people are greatly wrought up over the report of the committee on the conduct of the Boer war. It confirms charges made soon after the war began that it was entered on "with a light heart," without adequate preparations, and with no conception of the difficulties of the undertaking. The ignorance, inefficiency, and incompetency displayed by men occupying responsible positions would have been fatal had the enemy been a little stronger or a little more energetic at the outset. The Boers were prepared. They had been getting ready for some time. The English were quite unprepared.

The unpleasant revelations referred to are exciting the English as their fathers were excited fifty years ago during the Crimean war, or as Americans were soon after war with Spain had been declared and defects in military organization became apparent. Lord Lansdowne, who was secretary of war when the south African fighting began, is being criticised more savagely than Gen. Alger was. The American secretary of war was blamed for many shortcomings for which he was not responsible, while a defective system was. The same may be true of Lord Lansdowne.

The lessons of the Spanish war were not disregarded. Should another war come the American army will be better organized and more prepared for hostilities than it was in 1898. English papers say the lessons of the Boer war have not been heeded, and that the military unpreparedness of Great Britain has not been materially lessened in the period since the war. If this be so it would fare ill with England if she were to try conclusions with a respectable power where it became necessary to employ a large military force.

It may be that, now, when the charges of criminal neglect made during the course of the war have been proved to be true, and when it is shown that the state of unpreparedness is greater than was suspected, and when appalling incapacity which was not dreamed of has been brought to light, the subject of reform in military administration will be taken up in earnest. One of the members of the commission of inquiry says: "Only an extraordinary combination of fortunate circumstances, external and internal, saved the empire in the early months of 1900." It would not be safe to trust to luck again.

MR. BRYAN will make a few speeches in Ohio, but he is unable to see what particular advantage it will be to him to elect the Hon. Tom Johnson to the governorship of an important state.

ON recovering their breath those indignant persons who scolded the president for making that naval display at Oyster Bay abused him for ordering a fleet to proceed to Beirut.

OFFICESEEKERS will observe that September has a "b" in it, also.

THE postage on the 300,000 letters Gov. Yates is preparing to send to the republican voters of the state will not be more than $6,000, at the outside.

COD liver oil has risen in price several hundred per cent. It is becoming a delicacy that only the extremely rich can afford.

FOR cup winning purposes all breezes look alike to Sir Thomas.

THE esteemed St. Louis Post-Dispatch laments the fact that there are no limburger cheese factories in Missouri. Here is a case in which all the conventional attempts at offering condolence utterly fail.

FOR a moment, perhaps, Mr. Bryan entertained a suspicion that Orator Johnson would be about all the democratic audiences of Ohio could stand.

IN the meantime, how about that anti-policy crusade?

SIR THOMAS is almost ready to shiver his toplights.

IN A MINOR KEY.

Note the Distinction.

"Are you a second-hand book dealer?" asked the inquisitive person.

"No, sir," answered the other person, with some irritation of manner. "I am a dealer in second-hand books."

Dreaded the Interview.

Medium (at spiritualistic séance)—"Is Mr. Keezicks present? His deceased wife wishes to communicate with him."

Mr. Keezicks (in an agitated voice)—"Tell her I'd rather not. I'm married again."

No Apologies to Offer.

"Sir," said the caller, pale with anger, "you had an item about me in your paper this morning in which you said I was 'torturing the western cities with a lecture on political economy.' I shall ask you to apologize and retract. If you don't you will get into trouble!"

"Sir," replied the editor of the Daily Bread, "I will acknowledge that an explanation is due you. I did not intend to say you were 'torturing the western cities with your lecture. I wrote it 'touring,' but since then I have read the lecture and have decided to stand by the item. There will be no apology and no retraction."

Reckoning to his fighting editor he waited for the trouble to begin.

Not Her Day.

"Any mail for me?" asked the young woman in the tailor made gown and broadbrimmed straw hat.

"No, ma'am," said the mistress of the little postoffice a quarter of a mile from the summer hotel. "It's all for the other boarders today. Don't you remember that the postal card you got yesterday said there wasn't anything doing at home and they wouldn't write to you again till tomorrow?"

Customary Warning.

"Let me see—how does 'Hiawatha' begin?"

"Why, did you never hear a brass band play it? It begins, 'Br-r-r-r-r-r-r-r-r-r-r-r-r-r! Um-tum!'"

Unconventional Way.

"I hear that McJimes has come into the possession of considerable wealth. We'll have to admit him into our set now, will we not?"

"That doesn't follow. He came into possession of his wealth by working for it."

The Everlasting Restlessness.

"What do you want to go across the ocean again for?"

"O, nothing, only I'm tired of being on this side of it—that's all."

Worth More Now.

"How is this? You ask me $500 more for that ten acre patch of ground than you did two weeks ago."

"Didn't you read about that meteorite that fell on it the other day?" C. W. T.

LETTER OF MARQUISE DE FONTENOY

Copyright: 1903: By the Marquise de Fontenoy.

HAVING had no share in the circulation of the extensively published story to the effect that Lord Rothschild's younger son, the Hon. Charles Rothschild, had offered the sum of $5,000 or more for a single specimen of a particular kind of arctic flea, some papers even going so far as to insist that he was sending out a special arctic expedition in search of this flea, I gladly comply with the request which has been addressed to me to deny the tale.

It is true, however, that the Hon. Charles Rothschild wants the flea in question, and has asked the captain of a whaler to get him some samples of this species of flea, which is only to be found on arctic animals. But he is not prepared to pay $5,000, or anything like that sum for a specimen, having, I am asked to state, only agreed to pay his "usual price for such things—namely; sixpence a piece."

His anxiety that this should be known is due to the fact that since the circulation of the story above mentioned in America, he has been overwhelmed with letters, and even cables from people in this country, who either offer to go in search of the arctic flea which he wants, or who are ready to go flea hunting for him in more temperate climates—perhaps nearer home. Moreover, since it has become known that he is collecting fleas, people are sending him samples in such quantities that the postal authorities are raising objections, and that all mail matter addressed to him has to be subjected to a severe process of fumigation.

Just before parliament was prorogued the other day, the marquis of Townshend, who spent several months in this country last year, strolled into the house of lords and went through the necessary formalities of taking his seat there for the first time since his accession to the title some four years ago, thus manifesting a good deal of leisurely indifference to the summons of the crown to fulfill his duties as one of the hereditary legislators of England. Not that the British empire has lost much through his absence from its parliament. For he has inherited much of the eccentricity for which not only his father, but several of his other ancestors have been famous. He gave several manifestations of this oddity when in this country last year, thereby reviving the unpleasant American memories connected with the name of his house. For it was the tyrannic policy of Charles Townshend, King George III.'s chancellor of the exchequer, in extorting certain obnoxious taxes from the people of America that led them to rise in revolt against England and to inaugurate the war for independence which culminated in the establishment of the United States. The taxes in question were estimated to produce a revenue of less than $200,000 a year, and it was for the sake of that paltry sum that King George through the stupidity of his chancellor of the exchequer, Townshend, lost what were in those days the finest jewels of his crown—namely: his American colonies.

The late Lord Townshend will be chiefly remembered in connection with the relentless war which he waged upon the Italian organ grinders in London, and likewise upon beggars, causing their arrest wherever he found them, and devoting much of his time and a considerable amount of money to their prosecution and punishment. Indeed, the music halls got hold of this crase of his, and there used to be a popular song at one time which was given from the stage by vocalists in the guise of organ grinders, which was to the effect that "His lordship won't let us alone."

The third marquis of Townshend, or his wife, was responsible for what is known as "the Townshend act" of parliament. Cursed and driven from the house by his father, and forced to flee the country, from which he remained an exile until the day of his death, he married just before he left a Miss Gardner, the only daughter and heiress of a Cambridgeshire squire, but never lived with her, having been compelled to leave her at the altar in his haste to escape arrest. After he had been gone for more than a year she filed a bill in the Ecclesiastical court for an annulment of the marriage. But the case could never be brought to a conclusion, owing to the impossibility of serving papers upon the marquis abroad.

Ultimately the marchioness cut the matter short by running away from her father's house to Gretna Green with a neighboring brewer, Mr. Richard Margetts of St. Ives. By this union she had a family of children, the eldest of whom, John, was advised by lawyers to assume the courtesy title of earl of Leicester, which, as the second title of the first, second, and third marquis of Townshend, should in the ordinary course of things be borne by their eldest son. The ground on which he was advised to assume this dignity was the old legal doctrine that the "wife's husband is the father of her child," and that, the lady's marriage with the marquis of Townshend never having been legally dissolved, the children born of her illegal Gretna Green union with Mr. Margetts must be considered as born in wedlock and as such regarded as the legal issue of the third marquis of Townshend until proved illegitimate, the only court having jurisdiction to do this being the committee of privileges of the house of lords when rival claims to the succession of a peerage are submitted to it for decision.

The younger brother of the third marquis of Townshend—namely: Lord Charles Townshend—realizing the condition of affairs arising from the peculiar legal status of the children of Lady Townshend and of Mr. Margetts, and fearing that he might be deprived thereby of the succession to his elder brother's marquisate and estates, brought the matter before the house of lords, asking that an act of parliament be passed declaring the children of Lady Townshend and of Mr. Margetts illegitimate. This was done, and the statute known in English parliamentary history as the "Townshend act" was passed by a large majority. The member of the house of commons for Bodmin, until then known as the "earl of Leicester," bowed to the decision, dropped his courtesy title, and took his mother's maiden name of Dunn-Gardner, dying as high sheriff of Cambridgeshire. The third marquis did not die until December, 1855, surviving his younger brother, Lord Charles Townshend, and his peerage and estates thereupon descended to his nephew.

Sir Aubrey Paul, who, with his wife, a daughter of the well known Polish violinist Wieniawski, has arrived in this country with the intention of making a stay of several weeks, is no descendant, but merely a distant cousin of the second holder of the baronetcy, Sir John Paul, who created such widespread ruin some fifty years ago by his mismanagement and wreck of the great banking firm of Snow, Paul & Co. in London, among his victims being his own sister, Mrs. Francis George Hare; the mother of Augustus Hare, the author and diarist.

Sir John was arrested at his place in Surrey. Driven to the station, he arrived there just as the London train was leaving. The detectives thrust him into a first class carriage and were about to follow, when the railroad porters, thinking that two rough fellows were intruding upon their local magnate, pulled them back and held them until the train had gone. Sir John was recaptured some ten days later and sentenced by Baron Alderson to fourteen years' transportation with hard labor. He survived his punishment and died in 1868 in Italy. His only son died in India without issue, and the baronetcy thereupon passed with the estates to his distant cousin, Edward Paul, the father of the present baronet.

PERSONAL.

Count Tolstoi is compelled to devote half his time to answering letters and receiving visitors.

Gen. Ben Viljoen is to start a paper at Johannesburg. He can wield a pen as well as a sword.

"Calamity" Weller, populist nominee for governor of Iowa, says he "has no fear of being elected."

Frau Laura Hilgermann of the imperial opera, Vienna, is devoting her spare hours to the study of medicine.

Senator Quay paid his fare on a railroad train the other day. He had not done such a thing before in thirty-five years.

Lieut. Gen. Charles Brisbane Ewart, C. B., British Royal Engineers, who died recently, served in the Crimea, the first Boer war, in the Natal campaign, and in the Soudan.

Fourteen monuments will soon be added to the Thiergarten in Berlin, among those to be commemorated being Moltke, Roon, Wagner, Haydn-Mozart-Beethoven (one monument), Helmholtz, Zeller, and Blumenthal.

A LINE-O'-TYPE OR TWO.

His First Day at School.

She lost her little boy today;
Her eyes were moist and sweet
And tender, when he went away
To hurry down the street.
She stood there for the longest while
And watched and watched him; then
She said—and tried to force a smile—
"He'll not come back again."

Inside the house, her tears would come.
She sank into a chair
And sobbed above the battered drum
And trumpet lying there.
The sunshine stole into the place—
It only made her sad
With thinking of the pretty grace
His baby tresses had.

She minded all his little ways;
She went to see his crib
Up in the attic; then to gaze
At platter, spoon, and bib.
And all the trinkets he had thought
So fair to look upon—
Each one of them this murmur brought:
"My little boy has gone."

She wandered through the house all day,
To come on things he'd left.
And O, she missed his romping play
And felt herself bereft!
When he came home, with shining eyes,
To tell of school's delight,
She kissed and held him motherwise
With something of affright.

This is the pain in mothers' hearts
When school days have begun;
Each knows the little boy departs
And baby days are done;
Each mother fain would close her ears
And hush the calling bell
For, somehow, in its tone she hears
The sounding of a knell.

REFRESHMENTS ON TAP.

Misses Kate Coffey and Amanda Waters gave an afternoon tea Wednesday in honor of Miss Lucy Beers of Kansas City.—Hawkinsville (Ky.) Herald.

AMONG other benefits of the imitation war, let us not overlook the fact that a great many people hunted up Portland, Me., on the map.

LET us fervently hope that unassassinated Consul Magelssen will not be tempted to come over here and maryellenstone around about how it feels to escape.

GUSTATORY GENEVIEVE.

Now nothing should our pleasure mar
If we do as we're bidst.
For this month has the letter R—
The oyster's in our midst.

GENEVIEVE.

SOMEBODY is sure to call attention to the fact that Turkey is the Beirut of all evil.

LITTLE HENRY'S SLATE.

A KANSAS man could not eat because he had dyspepsia, so he fasted in order to relieve himself of the disease. The treatment was a success, but the patient died of exhaustion.

THE air is full of airship rumors. Just rumors.

THINK of 300,000 men telling Gov. Yates exactly what they think of his running again! The campaign in Flanders would be a sewing circle in comparison.

SOME people argue that there is no more danger in standing around Vesuvius than in dodging cable cars in Chicago.

THE members of the American Bar association talk as if there would be as good picking in smashing a trust as in breaking a will.

ENGLAND may also decide to compile a blue book of Alfred Austin's war poems.

THOSE who have had to wait until the dentist got around to them will have a hearty sympathy for Lipton.

ON HIS WAY TO THE FUNERAL.

While away from home on Monday of this week to attend a funeral some dastardly sneak thief entered the house of Mrs. Anna Francis by breaking a window and took a small amount of cash.—Prophetstown (Ill.) Echo.

SCIENCE FOR THE YOUNG.

The kangaroo can jump a bit;
The flea's a jumper, too—
He'll jump, he'll bite, and then he'll flit
And never leave a clew.

When either jumps, nobody tries
His jumpiets to pursue—
We're glad the flea has not the size
Of the big kangaroo.

THE consumer blames the dealer; the dealer says the harm is resting with the fellow who lives down on the farm; the farmer blames the Holstein—the cow won't let it stop, but blames it on the clover and kicks about the crop; the clover blames the weather, and so at last we can connect another trouble with the wicked weather man.

MR. SCHWAB has attained another of his ambitions. A year ago he was reported to have said that he wished so much publicity would not be given everything he said.

THE government is going to settle the pure milk question. The government settled the coal question. Coal got higher every month this summer. Governments only settle questions, not bills.

MR. ISELIN also gives Sir Thomas a time allowance and ten on his string and beats him hands down at saving lives.

CHAT OF THE CONSTABLES.

Romeo Cadoosus called on Miss Juliet Miggleburry last night. He was accompanied by his constable, but the young lady's father had taken the precaution to have his own constable in the house. After considerable argument, Mr. Cadoosus left the premises, as he expressed it, "baffled but not beaten."

Short Card Bill's force of constables attempted to raid Strong Arm Jim's poker game yesterday afternoon, but were beaten off by the efficient constabulary maintained by Strong Arm Jim.

Hiram Meddergrass came to town on Monday, accompanied by Constable Beiggers, who is a member of the Meddergrass domestic establishment. The two were met at State and Randolph by Graftin Agenn, the popular holdup impresario, and his constable, I. Mafter Feeze. After some conversation, Mr. Meddergrass handed over his pocketbook, and Constable Beiggers swapped his billy and silver plated star to the two local workers for the privilege of seeing the Masonic temple turned on its side for the annual housecleaning.

Ten constables who attempted to raid a crap game in an alley last night were repulsed by an equal number of constables employed by the Newsboys' Crapshooting association.

The Hon. Puffan Blowso discharged his constable this morning. That worthy refused to interfere in a dispute with a hackman, because the hackman had two of his own constables on the box.

At the Union station Sunday morning Mr. and Mrs. Bridey Groome took the train for New York on their wedding trip. They were escorted by a posse of special constables, who engaged in a stiff battle with the constables who attended the crowd of friends that wished to throw rice and old shoes and to pin loving placards on the trunks of the happy couple. Several shots were fired, but otherwise all was joyous as a wedding bell.

Mrs. Pudford Suggs eloped last night with Mr. Toothington Mutt. They were intercepted by Mr. Suggs and his constables, but Mr. Mutt had had the forethought to engage five able bodied constables to protect them and they escaped to parts unknown.

Mrs. Soggsigh Cruste has applied for an injunction restraining her husband from bringing a constable to dinner with him, asserting that he relies upon the protection of the officer to make remarks intimating that she cannot bake pies as good as his mother did. W. D. N.

TUESDAY, SEPT. 1, 1903.

DO YOU REMEMBER THAT—

ONE HUNDRED YEARS AGO TODAY:

Astley's royal amphitheater was burned in London with a loss of forty lives.

SEVENTY-FIVE YEARS AGO TODAY:

Thomas Thompson, who served in the American revolution under Lord Cornwallis, died at Newcastle-on-Tyne, aged 103.

FIFTY YEARS AGO TODAY:

Antoine le Claire broke ground at Davenport, Ia., for the Mississippi and Missouri railroad, now the Chicago, Rock Island and Pacific.

FORTY YEARS AGO TODAY:

Gen. Kilpatrick crossed the Rappahannock river at Port Conway, near Fredericksburg, drove back the rebels, burned two gunboats, and disclosed that Gen. Lee's army had been weakened by the detachment of Longstreet's corps.

The London Globe declared the south "mangled and exhausted, but bound to win in the end."

Union troops under Gen. Foster reoccupied Knoxville, Tenn.

News reached the United States that the city of Manila had suffered damages of $40,000,000 by an earthquake.

Gov. Bramlette of Kentucky, in his inaugural address, opposed the arming of negroes by the north, because it would make them less submissive when the war ended.

THIRTY YEARS AGO TODAY:

Iowa democrats issued an address urging members of the party to support the anti-monopolist candidates, in lieu of a party ticket of their own.

Matthias Benner was nominated in the Chicago city council for chief of the fire department.

TWENTY YEARS AGO TODAY:

An official warning, inspired by Bismarck, was published at Berlin, declaring the constant attacks on Germany by the French press would not be tolerated much longer.

President Chester A. Arthur reached Billings, Mont., at the end of his western tour.

TEN YEARS AGO TODAY:

The Chicago World's Fair labor congress was opened with Henry D. Lloyd presiding and Henry George and Prof. R. T. Ely among the speakers.

CUPID SMALL is famous for his inspirations. At times they become almost Delphic in their suddenness and vividness. He has been known to sit seemingly sober and rational and thereupon suddenly without warning or premonition become inspired. Frequently the result is something heroic in its unconventionality and idiotic in its other characteristics.

No one ever became inspired in the club without giving utterance immediately, and no uttered suggestion ever was more than out before it was in the process of being carried into execution. The associated cupids did everything that was suggested to them, did it immediately, and did it more gladly and joyously if it were something they ought not to have done.

All of which will explain how it came to pass when Cupid Small was inspired with the idea of giving a house party, that a house party immediately was under way.

"You fellows can just come up to my house," he said, being inspired, "and as many of the psyches as you can scrape up you can bring along. My mother can chaperon the bunch and the girls can have my sister's room. She's away. You've been wanting something to do tonight. Now there's your chance."

"It's something wonderful the way Father Small gets inspired," commented Mr. Atkinson in admiration.

"It's simply Napoleonic," admitted Cupid MacGregor.

"Cutting out the hot air and getting down to brass tacks," continued Cupid Small, "how many psyches can you deliver? My sister, being small, occupies but one room and if you get all the psyches we'll have to have it made up in the shape of a sleeping car berth."

A census was taken immediately and it was discovered that two and only two girls could be impressed for the house party.

"I draw a fresh breath," admitted Father Small. "I feared you might deliver six and in that case you fellows would have slept on the roof."

This being in the afternoon, Father Small was left with instruction to convey to Mrs. Small, his mother, the idea and impression that a house party would descend on her domicile. The cupids busied themselves in breaking the news to Miss Duncan and Miss Neilson. By 8 o'clock they reassembled, to find Father Small sitting on the telephone in his office trying to raise his residence.

"I can't get them," he admitted. "I've been trying all afternoon and mother won't come to the telephone. But cheer up, I'll get her before we start out."

Cupid Atkinson, being observed to be on the point of speaking, was given the opportunity, and this revealed the fact that he had been seized with an inspiration, the result of which was that the house party resolved to convert itself first into a theater party and see the play at one of the outlying theaters, where a large bloodthirsty melodrama had the boards.

"No one ever gave a theater party there," said Cupid Atkinson, "which is the best reason in the world why we should."

After the performance there was supper and the house party itself was not in action until after midnight. Five cupids and Miss Duncan and Miss Neilson started for the elevated train with prospects of reaching Father Small's residence some time after 4 o'clock. The march was stopped in front of an all night drug store by Cupid MacGregor, who announced:

"I may be regarded as squeamish and old maidish, but I have been brought up tenderly and I shall have to have a tooth brush. I will do without breakfast in the morning, but I shall have to insist on a tooth brush. And this is our last chance."

Cupid Small immediately became inspired again and acting on the inspiration he invaded the drug store and purchased seven brushes, which he distributed among his guests.

"A little souvenir of the occasion," he said. "If there were more time I should have been delighted to have had your names engraved in gold on the handles. Now don't get them mixed up."

It was not until the elevated train had been boarded that gleam of ordinary intelligence struck the mind of one of the cupids and moved him to say:

"Your mother will be tired sitting up for us, Father Small. We should have been there early in the evening."

Thereupon Cupid Small collapsed.

"I haven't been able to get ma," he admitted guiltily. "She doesn't know what's coming."

"Doesn't know she's going to have a house party?" yelled the cupids and psyches in chorus.

"O, that's all right," said Father Small, hastily. "I'll go in her room and tell her some of my friends who live at East Evanston on the Hill missed their train and I had to bring them out here. Then ma'll go to sleep again and chaperon us. Ma's the finest chaperon that ever lived. An ordinary chaperon may have to stay awake, but ma can do it as well asleep as awake."

He carried out this program, leaving the associated members sitting on piano stools, couches, and chairs in considerable doubt as to what the result would be.

"Ma allows," said Father Small coming back, "that every well regulated chaperon ought to know what you want for breakfast. And she also allows, isn't it too bad you missed your train."

Thereupon he began a number of mysterious movements which soon filled the associated members with alarm and dismay. At frequent intervals he darted through the room in which they were sitting, differently attired each time, once in a dust helmet, with a revolver strapped to his side and a Japanese sword hanging from one shoulder, again in an ulster with a bundle of books under his arm, finally getting reduced to a collarless and coatless condition, with hair wildly tossing on end.

From other rooms, during his absences, could be heard the noise of banging doors and the sound of wardrobes and dressers being opened and shut. At every reappearance Father Small seemed more agitated, but on being importuned by the cupids he gave no response.

Once he appeared holding a belt in his hands, seeming to be in doubt.

"No, that won't do," he exclaimed, as if in soliloquy, and dashed out again.

"The strain's been too much," said Atkinson. "Pa Small is losing his mind."

Just then he put in an appearance again, wildly excited.

"I don't care where my sister's left her diamonds," he cried. "I don't give a whoop what she's done with her pearls. I don't want to know where her purple and fine silks are, but where, where in the name of all that's good and exalted, where has she put her nightgowns."

Having thrown this bolt, which explained his conduct, he departed madly again, leaving the associate members to ponder over the situation.

"Cheer up," exclaimed Cupid MacGregor, speaking forth in the resulting gloom, "we've got our toothbrushes."

Father Small reappeared, this time bringing an assorted bundle of pyjamas, gowns, sheets, blankets, and the belt, all of which he threw on the floor, and then collapsed in a chair.

"Help yourselves," he cried, "there's nothing else doing."

At which the associated members shrieked joyously. Some one started the phonograph and Miss Duncan wheeled about on the piano stool and began to play.

An hour later, when the noise was at its height, a door was opened quietly, and a white robed arm was extended silently, a small package being held in the hand.

"It's the chaperon," said Father Small in a whisper. He tiptoed over to the arm and quietly took the package. Then the door was shut.

"I guess this is a hint," he said, looking at the package. The associated members gathered anxiously about him and discovered the package to be a bottle of morphine.

"It would seem to be a polite request, which may be followed by a brick," said Mr. Atkinson, "that we stop making noise and go to bed."

And there being no objections to this course of proceeding, they correspondingly did. C. S. R.

Didn't Take.

The Johnson circus at Columbus was opened with prayer, but the performers didn't seem to mind it.

Perhaps It Does.

If money makes as much mischief when it is tight as some men, the trouble in Wall street may be explained.—Baltimore Herald.

AWAIT STORY OF BRIBERY

TRUSTEE THOMPSON THREATENED WITH AN INQUIRY.

Unless He Reveals the Names of Persons Accused of Trying to Buy His Vote the School Board Tomorrow Night Will Appoint a Committee to Make an Investigation—Increased Pay for Teachers of Manual Training and Domestic Science.

The school board is waiting in anxious suspense for Trustee George J. Thompson to break silence and reveal the name of the man who offered to buy his vote.

There was a general feeling yesterday that Mr. Thompson would make known the name of at least the go-between before the board meeting tomorrow night, but should he not do so a committee will be appointed by the board to make an investigation.

This was announced by Trustee George W. Clausenius at the close of the school management committee meeting yesterday. No move will be made until President Graham H. Harris can be consulted, however.

"Mr. Thompson's position is fast becoming untenable," declared a trustee yesterday. "He is being pushed to the wall, and I can say that he will soon find himself where he will have the choice of revealing the name of the briber or resigning from the school board. He may feel free to divulge to a committee the names of those connected with the bribery story when he would not do so in the open board, owing to the publicity which the revelation would attract."

Trustee Thompson declared last night that he was not yet ready to make the names known and did not know when he would feel at liberty to do so.

More Pay for Manual Training.

Supt. Cooley reported to the school management committee that the serious shortage of teachers of manual training and household arts demanded immediate action if the new industrial centers were to be opened this year. As a step to relieve the stringency, the committee voted to divide the teachers of domestic science and manual training into two classes and to advance the salaries of all teachers $200 a year.

Evening classes in manual training and domestic science will be established during the coming year in the Richard T. Crane Manual Training High school for regular students and teachers who desire to teach these branches. It was also voted to permit teachers now employed in the public schools, and whose efficiency mark is 80 per cent or above, and graduates of the normal school, to take a year's leave of absence to study at the normal school in these branches.

New Place for Miss Reilly.

Miss Marcella Reilly, who was transferred from the normal school as a result of the series of trials held last spring, was elected music instructor in the Lake, Englewood, and R. T. Crane High schools. H. W. Fairbank, who formerly held this position, will be made supervisor of the music department at the normal school at a salary of $2,300 a year.

Andrew J. Hogan, who was also transferred from the normal school as a result of the controversy over Dr. Tomkins' philosophy, was granted a certificate to teach mathematics in the high schools, but has not yet been assigned.

Transfers of Teachers.

The following transfers of principals and teachers were authorized:

Principal John McCarthy from the Hendricks school to the Harrison school, vice O. J. Mulliken, resigned.

Principal Edward F. Worst from the Bancroft school to the Yale Practice school, vice J. S. Welsh, resigned.

Principal Abigail A. Cannon from Kinzie school to the Sheldon school, vice Elizabeth W. Murphy, transferred.

Principal Carrie F. Patterson from the Bernard Moos school to the Bancroft school.

Principal Frank W. Stahl from the John Worthy school to Moseley school, vice Electa E. Dewey.

Walter H. Comstock, Englewood High school, to principalship of the Motley school.

Azile B. Reynolds, teacher at McPherson school, to the principalship of the Kinzie school.

Hiram B. Loomis, teacher in Medill High school, to principalship of the Bernard Moos school.

Simeon W. Robbins, teacher in Lake High school, to principalship of John Worthy school.

Mrs. Florence M. Colt elected principal of the Hendricks school.

County Teachers' Institute.

Cook county pedagogues met yesterday at the Chicago normal school in the Cook County Teachers' institute. Subjects of interest to teachers were discussed by prominent educators. The session will continue until Saturday.

SEARCHES FOR BABY CLOTHES.

Woman Advertises for Garments Made Long Ago for Her Son and Sold at Auction.

Baby clothes packed away in a bureau are being sought by Mrs. James Brown, who lives in Ashland boulevard. Employés of a storage warehouse and of an auction firm are scouring Chicago in search of the little garments.

Mrs. Brown placed her possessions in the Van Buren storage warehouse on Nov. 12. Among them were a baby's highchair and a bureau, and in the latter were the little garments which Mrs. Brown had stitched for her only child. There were long dresses, little knitted shawls and jackets, and deep lace covered skirts. She understood the storage company would keep her goods for a year, and left Chicago.

Mrs. Brown returned to the city a month ago. Her baby—a baby no longer—is in business for himself, and the mother decided to resume housekeeping. She discovered that the goods had been sold at the West Side Auction house, at Madison and Center streets. The records failed to reveal the name of the purchaser. Then she advertised her loss, and for a week the daily papers have printed an advertisement pleading for the purchaser to return the baby garments and the high chair. No one has answered.

CLUB PROGRAMS HOME MADE.

Women Doing Away with Part of the "Outside" and "Paid" Speakers.

A wave of reform has swept through women's club circles and the club women will this season listen to programs of their own making and the "outside" and "paid" speakers will find themselves less welcome than heretofore.

The change is easily noted from the annual club books which are just beginning to appear. Only about half of the number of outside speakers found on the calendars last year are scheduled to address the club women during the coming season. This change means more work for the club members.

The calendar of the Hull House Woman's club was issued yesterday. A majority of the weekly meetings will be taken up with discussions by the club members. The first meeting is held tomorrow.

WOMAN CATCHES LARGEST FISH

Mrs. John A. Walther of Chicago Lands Forty-seven Pound Muskellunge After Hard Struggle.

Mrs. John A. Walther of Chicago has carried off the angling honors of the Eagle river (Wisconsin) lake district, landing a muskellunge which weighed forty-seven pounds. Several members of the Chicago party at the Everett resort near Eagle river fought with the doughty fish. On the day before it was vanquished it was hooked by Fred J. Shannon of the Probate court, but escaped after a fight lasting forty-five minutes. Mrs. Walther trolled about the haunt of the muskellunge the next day until it took the hook. The struggle which followed taxed the woman's strength. Mrs. Walther is credited with the largest catch of the season in the Chain-o'-Lakes district. The story of the exploit was told in a letter received in Chicago yesterday.

Removal Notice.

On and after Sept. 3, 1903, the city ticket office of the Chicago and Eastern Illinois R. R. will be located at 91 Adams-st., corner Dearborn-st., Marquette building, Chicago.

DOMESTIC SCIENCE

Conducted by the School of Domestic Arts and Science of Chicago. . . .

"It is the same hand that works and that prays, not a different one; unless it can do both it has not fulfilled its highest opportunity; and it is given to you to train such hands that they in their turn may go into the world with the spirit that dignifies labor and that brings worship into every day life."—President Hagard of Wellesley College to the graduating class at the Boston School of Domestic Sciences.

LESSON NO. 33.—The High School Girl.

THE ambition common to most American mothers today is to give their daughters at least a high school education. This they must have no matter what the sacrifice to other members of the family may be.

Girls, imbued with the same spirit, make every interest in life for four years secondary to holding such a position in school as shall insure their passing from one year's work to the next and successfully graduating at the end of four years.

Many a girl has felt that the illness of her mother or other member of the family, or the misfortune of the father, which demanded that she should remain at home for a period, was a circumstance to be resented and an injustice to herself.

If an unusual burden of work falls upon the family she must be exempt, as she will fall behind in her class if she cannot devote the usual amount of time to study. She cannot assist in the housework, because she must have recreation.

She has reached the period in her life when she begins to place great importance upon dress, and to desire to be well dressed and to have many changes of clothing.

There will never be a period in her life, perhaps, when she will have a greater desire to look well and to be fashionably clad. And yet she cannot sew; she has not been taught to make even her most simple clothing, and if she should attempt it she would be discouraged at the result. So, in families of moderate means a sacrifice is made somewhere and the sewing is done by seamstress or dressmaker.

With families of still less means the already overburdened mother plies her needle early and late.

This in the face of the theory which we have heard at every educational gathering of club or Teachers' institute for many years until it is now a truism which no one doubts:

"The school is not a preparation for life, it is life itself."

If this be true of the school, should it not be equally true of the home? Right living in the home is the only preparation for right living later. Many parents fail to see that the best education possible in the home calls for participation in its duties and a careful adjustment of responsibilities so that no member bears more than his share of the burdens.

The girl who is willing to see her mother make, wash, and iron her shirt waists, cook and bear the heavy burdens of the family without rendering all the assistance possible is receiving an education in selfishness which far outweighs any good she may gain from her high school course.

The high school is the people's college, and should fit girls and boys for the immediate duties of life which follow so quickly after the close of the course.

Instead of the slavery of verbal memorizing which holds and forces the mind to a task frequently not understood, the day will certainly come for the high school as well as the preparatory schools when the young people will be set to work on real problems which are related to and grow out of the needs of their life. Can we not imagine that art, mathematics, and chemistry may be based upon a study of drafting, cutting, and making good and artistic clothing, a study of house furnishing and decorating, and of cooking, and that even the eagerly sought credits for admission to colleges may be granted for such work.

But changes in educational methods come slowly, and in the meantime it is possible to give the young girl a short course along the lines above indicated which will give her considerable skill.

The Saturday music or dancing lesson may be set aside for a time and a course of cooking put in its place. The spring term, which is often found trying to the health of girls, may be advantageously spent in courses in both cookery and sewing.

The entire change of work without hours of conning of books will be found beneficial to the health. It has been found by experiments made by several parents that the whole attitude of the young girl is changed towards the work of the home by the training of the hands, and this difficult transition period from girl to woman is tided over by healthful, happy, helpful work.

ELLEN R. JACKMAN.

Household Hints.

"To Return to Our Muttons"—

Is to retreat with a heart bowed down with weight of woe when the "muttons" are the chilly remnants of a roast leg and the person who beats the retreat is a thrifty lady who refuses to bid them an eternal farewell, yet is in a beautiful bewilderment as to what to make of them. Preserve thy thrifty soul in ingenious patience, sweet dame, and shun three things—a réchauffé that costs more to get up than it would to buy a fresh roast; a reserving that tells its own tale of its second appearance, and that by its appearance; and a dish so daintily pictorial that it is elaborately uneatable. Mutton is a delicate dish to serve again; it needs palatable seasoning, a little acid like a chopped pickle or olive, or a tablespoonful of capers adding to its flavor.

Mutton is attractively delicious if reheated with potato. Rub about three-fourths of a pound of cooked potatoes through a sieve, heat half an ounce of butter with a tablespoonful of milk, add potatoes and seasoning, fill into the cavity made in the mutton at the previous dinner, brush with a little glaze, wrap joint in greased paper, reheat in moderate oven. Remove paper, dress the shank bone with a frill, and serve with brown sauce.

For mutton scallop, a savory scallop, melt a tablespoonful of butter, add half a cupful of bread crumbs, and stir till they are thoroughly greased. Season the meat with salt, pepper, a drop or two of onion juice, or other suitable seasoning. Fill a greased baking dish with alternate layers of the meat, one cupful tomato sauce, and breadcrumbs, covering the top with crumbs. Bake twenty minutes in quick oven and serve.

Curry of mutton is a pretty dainty for luncheon and breakfast. Chop a tiny, tiny onion fine and brown in two tablespoonfuls of butter with a teaspoonful curry powder. Add the flour, stir until smooth, and brown. Add two cupfuls of stock and the meat, and when the sauce has sufficiently thickened season and serve with a rice border. One cupful of chopped mutton and one cupful of cooked lima beans or pease may be used. Instead of two cups of meat.

Tomatoes stuffed with mutton are English, hence dependably delicious. Choose one pound even sized, firm tomatoes, wash and wipe, hollow them out carefully, beginning at the stalk ends. Add the pulp to half a pound of cold mutton which has been minced. Melt an ounce of butter in saucepan and add one chopped onion and half an ounce of flour, and fry a pale brown. Add a gill and a quarter of stock or water and stir until it boils. Add meat, two teaspoonfuls chopped parsley, season well with salt and pepper and sparingly with nutmeg. Fill in the tomatoes, keeping them on top and showering with browned crumbs. Wipe the tomatoes and heat in the oven until the tomato is tender, but not broken. Place on rounds of hot fried bread or toast and serve. Good, with an exclamation point.

The Model Tourist—

Being prudent and wise beyond her years, or at least space with them, cleverly omits from her trunk each and everything that is not beyond the shade of a doubt a needful.

She is wary about carrying books and other "heavy weights," which in the end add more to her bill for extra charges than they do to her bliss.

She has her trunk packed the night before starting, as express companies, she has heard, do not accommodate themselves to her own particular hours.

She likewise buys her ticket, berth, or seat on the eve of her departure, and is at the station twenty minutes ahead of train time to check her baggage.

She despises and rejects parcels of all sorts and conditions except her traveling bag, her umbrella, and her wrap, which last may be a coat carried on her back.

She dresses with the tip top of trimness for her journey, and does not remove her gloves save while lunching or dining on the car.

She tips the porter a trifle to get good attention and to induce him to attend to her hand luggage when she has arrived at her journey's end.

She goes to the conductor with all her puzzles, and never but once in her lifetime breaks her rule of never, when travelling alone, to enter into conversation with man or woman, no matter what the pretty pretext may be.

Lastly, which is also firstly, she carries her tickets and checks together in a purse, perhaps in one of the new ticket and purse bags, and hangs her valuables, the small and portable valuables, gloriously around her neck done up in one of the chamois cases created for that express purpose.

To the Late Summer Dance—

The young set wear an especially low neck line to their bodices, with shoulders half covered and sleeves of three different lengths, from short to elbow, and flaring into flounce or flounces over the elbow half way down the arm.

They are fashioned of pretty figured mulls, dotted and figured Swisses, India silk, organdies, silk muslins, and other fair and filmy fabrics, and are made up with skirts of dressy design and simple trimmings.

A typically charming instance is a skirt of white organdie, flowered with tiny bunches of forget-me-nots in rose pink and pale blue. It is made with two flounces, which look like three, the gaugings of three top rows forming a narrow yoke, and each gauging divided by narrow blue baby ribbon.

The rest of the material flaunts out into a flounce, which has a top finish of seven rows of blue ribbon. The bottom flounce is headed by another group of ribbons, nine in number, and at its bottom it has a two-inch wide lace finish, with waved edge laid over a narrow fold of blue batiste, matching the ribbon.

The round bodice is gathered at the bottom and belted in with a blue taffeta, shaped belt. The same waved lace, in wider width, forms a bertha round the neck, the folds of blue batiste barely peeping out at the edge of the lace. The lace is added to so as to droop sweetly over each shoulder and create a lace sleeve.

Under the lace sleeve is an organdie sleeve, gauged on the bottom with dividing lines of narrow ribbon. A large pink rose blushes on the left side of the bodice to accentuate and harmonize with the pink tones in the figure of the fabric.

Extravagantly handsome and costly ball gowns dubiously deck forth the beauties of some of the younger contingent, some of them with extravagantly low cut bodices, with flowers and laces, which are cavilled at in their "altogether" by the prim people, who say they do not compare with the simplicity of older fashioned girlishness.

Crumbs—

To Test an Oven.—The heat of an oven is right for bread or cake if a piece of paper put into it quickly turns a dark yellow.

Getting Up Blouses.—A hot flatiron will fade delicate colors. Therefore never iron your pretty colored blouses with more than a moderately heated one.

Wear Three Times as Long.—If a double layer of brown paper is put under oilcloth on shelves or tables it will wear three times as long as if laid directly on the wood.

To Save Your Stockings.—To save your stockings, sew a piece of chamois leather on the inside of the heel of your shoe. This will prevent it rubbing the stocking, and so delay the appearance of those dreaded holes.

Finger Marks on Paint.—Finger marks on paint can be removed by rubbing with a lamp cloth dipped in prepared chalk. Never put soda in the water you use for washing paint. It injures delicate colors.

Stains on China.—Stains on china can be removed by rubbing with salt or powdered bathbrick. These remedies can also be used for cleaning an enameled saucepan that is stained or burnt.

Ink Stained Fingers.—Dip your fingers into a lemon from which much of the juice has been squeezed, and the ink stains will speedily disappear. It is always best to remove stains before washing the hands with soap.

When Cleaning Silver.—When cleaning silver add a few drops of liquid ammonia, or whisky to prepared chalk and water, if you want your silver to look its best. Remember that all powder must be carefully brushed out of all crevices with a soft brush before the final polishing.

An Untidy Petticoat.—For a petticoat that has frayed round the bottom, cut off an inch all round, bind with velvet binding to match, and just above put a couple of rows of narrow ribbon velvet of the same color, and it will look as good as new. When making a petticoat, it is a good plan to get an extra piece that can be used for a new frill to put round the bottom when the petticoat is half worn.

IN THE SOCIETY WORLD.

MISS MARGUERITE PRESTON TO WED MR. SAMUEL BURNS JR.

Announcement Made in Omaha, Where They Now Reside — Miss Ursula B. Marks to Be Married to Dr. R. A. Bayley of New Orleans on Oct. 15—Mr. and Mrs. A. W. Green to Entertain a House Party Next Week.

An engagement of interest to Chicagoans is that of Miss Marguerite Preston to Samuel Burns Jr. of Omaha. The announcement was made yesterday in Omaha, where Miss Preston and her mother, Mrs. Everett B. Preston, have resided since the death of Mr. Preston several years ago. Miss Preston made her début in Chicago at the Preston home, 19 Delaware place, and has remained popular in north side circles, visiting here frequently. No date has been set for the wedding.

Oct. 15 is the date announced for the wedding of Miss Ursula B. Marks, daughter of the Rev. I. N. Marks of Lake Geneva, Wis., to Dr. R. A. Bayley of New Orleans.

Mr. Louis Willard Jared of Cleveland will arrive in Chicago today. The marriage of Mr. Jared and Miss Bessie King Dalzell, 77 East Forty-seventh street, will take place Thursday evening instead of Wednesday, as previously announced. It will be a home wedding, the hour being 8 o'clock.

Mr. and Mrs. Benjamin Taylor, 343 Rush street, have returned from a month's journey through the east. Mr. Taylor's sister, Miss Nannie Taylor, is at Battle Creek, Mich.

Mr. and Mrs. Stanley Fleetwood, 15 Scott street, are visiting Mr. and Mrs. Nelson Thomasson at their summer home in Oakland, Md.

During the week of the Greenwich (Conn.) horseshow, which begins Sept. 5, Mr. and Mrs. A. W. Green, 4935 Greenwood avenue, will entertain a house party of Chicago young people at their Greenwich summer home. The guests will be Miss Lillian Schuttler, Miss Elisabeth Rend, Philip Rend, Charles S. Pike, and Edward B. Randall.

Mrs. George Sherwood and William H. Mathews were married yesterday at Mineral Point, Wis. Mr. and Mrs. Mathews will be at home after Dec. 1 at 5726 Calumet avenue.

Dr. and Mrs. John H. Chew and Miss Chew, 23 Astor street, who have been in Europe since June, are expected home today.

Mrs. Potter Palmer has gone from London to Paris.

Potter Palmer Jr. has returned from Europe and is at the Manhattan hotel, New York.

Baron Schlippenbach is at the Hotel Bristol, London.

Mrs. Graham Duffield and little son, Gordon, who are visiting Mrs. Duffield's mother, Mrs. Walsh, 306 Superior street, will return to Detroit on Sept. 15.

Miss Norine Kennedy, who has been the guest of Mrs. Jacob Abbs at Atlantic City, will leave for New York this week.

Mr. and Mrs. Max Eichberg, 4344 Grand boulevard, celebrated the fortieth anniversary of their marriage yesterday. In the evening they were given a dinner and theater party by their children, several out of town guests also being invited.

Miss F. M. Neise, 33 Pine Grove avenue, will leave tomorrow for an extended eastern trip.

Mr. and Mrs. Daniel Joseph Callaghan have returned from their wedding journey and are now at home at 4000 Lake avenue.

Announcement is made of the marriage of Miss Lucille Maude Lee, daughter of Mrs. O. C. Lee, to James Selwyn Byrnes, formerly of New York, which took place yesterday at Christ's Episcopal church. Mr. and Mrs. Byrnes will be at home after Sept. 15 at 6359 Champlain avenue.

The marriage of Miss Helen Louise Brainard, daughter of Mrs. C. L. Brainard, 6700 Wentworth avenue, to George Ward Critchell will take place on Sept. 16 in the Pilgrim Congregational church, Sixty-fourth street and Harvard avenue. It is to be a large wedding, the bridal party numbering over twenty.

San Francisco, Cal., Aug. 31.—[Special.]—Capt. E. M. Supplee and Miss Blanche Wilkinson, daughter of the Illinois Central magnate, were married here today. Several Chicagoans were present.

WILL INSPECT SWEAT SHOPS.

Edgar T. Davies and His Assistants Preparing to Enforce Child Labor Law in All Clothing Factories.

Preparations are being made for the annual inspection of Chicago's 5,300 clothing factories by State Factory Inspector Edgar T. Davies and his twelve assistants. The list of "factories" includes every place in which clothing is made, among them being 3,300 sweat shops.

Special attention will be paid to violations of the new child labor law. It is said that 14 per cent of the employés of the sweat shops are under the age limit.

"The conditions in Chicago sweat shops could scarcely be worse," said Inspector Davies. "Children of tender years are employed in bad smelling, narrow quarters, bending over machines until they get curvature of the spine and consumption."

Beginning today the canneries in the central part of the state where it has been customary to employ children under age will be inspected.

FINED FOR SPEEDING AUTOS.

Two of the Men Arrested on Sunday Are Tried, but Others Have Cases Continued.

Two chauffeurs were fined and three others charged with violating the speed law had their cases continued by Justice Mahoney yesterday. The cases were:

Roy Sibree, 1502 Wayeland avenue, fined $10.
Fred Westermann, change of venue to Justice Johnson; case continued to Sept. 10.
Herbert E. Bell, 3170 Malden street, case continued to Sept. 9.
Dr. George N. Pratt, 1606 Kenmore avenue, case continued to Sept. 9.
W. W. Low, 70 Forty-eighth street, fined $5.

The arrests on Sunday marked the beginning of a crusade against chauffeurs who violate the speed ordinance on north side boulevards.

LAST CONCERT IN OAK PARK.

Program Tonight Will End Series for Tenth Year in West Side Suburb.

The program by the American band tonight will close the series of concerts provided in Oak Park this year by the Oak Park club. The summer evening open air concerts in the west side suburb were inaugurated ten years ago, and have been improved each year, until the club members say they are the best to be heard near Chicago. They assert that no other place of the size has a series of musical entertainments as good as that provided by the citizens of Oak Park. The Empire quartet and J. R. Schofield, xylophone soloist, will be special attractions at the last concert.

SAYS VICIOUS DOG MUST DIE.

Justice Mayer Orders Woman to Kill Animal Which Had Bitten Neighbor's Son.

"A human life is worth more than the lives of all the dogs in Chicago, and you must kill your dog," said Justice Mayer yesterday to Mrs. C. Christian, 105 Willow street, who had been arrested for keeping a dog which had bitten the son of a neighbor. Justice Mayer spends some time every morning signing warrants for the arrest of persons who have not procured licenses for their canine pets. Three patrolmen have been securing evidence for two weeks.

Talks on Prohibition Tonight.

Alonzo E. Wilson of Chicago, chairman of the state committee of the prohibition party, will speak at Y. M. C. A. hall, Evanston, tonight, on the duty of the citizen toward the drink traffic.

Disappointment.

You need not disappoint her or keep her waiting for the Diamond ring. You can get one on easy monthly payments from Loftis Bros., 93 State St.

900 DROPS
CASTORIA
A Vegetable Preparation for Assimilating the Food and Regulating the Stomachs and Bowels of
INFANTS & CHILDREN
Promotes Digestion, Cheerfulness and Rest. Contains neither Opium, Morphine nor Mineral.
NOT NARCOTIC.
Recipe of Old Dr SAMUEL PITCHER
A perfect Remedy for Constipation, Sour Stomach, Diarrhoea, Worms, Convulsions, Feverishness and LOSS OF SLEEP.
Fac Simile Signature of
NEW YORK.
At 6 months old
35 DOSES—35 CENTS
EXACT COPY OF WRAPPER.

CASTORIA
For Infants and Children.
The Kind You Have Always Bought
Bears the Signature of
Chas. H. Fletcher.
In Use For Over Thirty Years
CASTORIA
THE CENTAUR COMPANY, NEW YORK CITY.

Homes in the Southwest.

No portion of the United States holds better inducements than Kansas, Indian Territory, Oklahoma, Arkansas, New Mexico and Texas. As compared with prices ruling in older states and territories land is exceedingly cheap. The towns are prosperous and the farmers making money.

The man who is looking for a business location or who is anxious to invest his money where it will produce a greater return than is to be had ordinarily, will do well to investigate the "Rock Island States Southwest." In the course of a week's trip he will find numberless opportunities.

Homeseekers' excursion rates Southwest—one fare plus $2 for the round trip—today. One-way colonist rates proportionately low.

Rock Island System

GEO. F. LEE, General Agent,
91 Adams Street, Chicago.

Henry E. Weaver. C. A. Bickett, Vice-Pres.

Weaver Coal and Coke Co.

All Grades of Hard and Soft Coal delivered everywhere.

5th floor Marquette Building.

Karo CORN SYRUP Makes You EAT A Hearty Meal

SAYS THE GIRL ABDUCTED HIM.

Frank Lonergan, Locked Up on Charge of Running Away with Leonora Keys, Denies Blame.

Instead of Miss Leonora Keys becoming the wife of Frank Lonergan, both of whom are still in their teens, she will be summoned to appear in the Harrison street police court this morning and offer testimony against him. The couple, who on Saturday boarded a steamer for St. Joe, Mich., with the intention of being married, returned to Chicago yesterday, accompanied by Detective Sergeant Burke. Leonora was taken to the home of her mother at 809 West Polk street. Frank was placed in a cell at Central station on the charge of abduction.

Lonergan had the following to say:

"I did not abduct Leonora. The whole truth is, she abducted me. She wanted me to go worse than I wanted her to. Leonora thinks a whole lot of me, and I am sure she will not testify against me."

HEARS OF HER SON'S ABSENCE.

Mrs. Christian Meier Learns That Her Boy Is Missing on Her Return from Trip to Europe.

Until the steamer bringing Mrs. Christian Meier from a three months' visit in Germany arrived in New York, she did not know of the disappearance of her son Paul, who has been missing three weeks. A letter from Mr. Meier told her of the trouble and asked that she come immediately to Chicago. She reached her residence, 1220 Wolfram street, Sunday night. No trace of the young man has been discovered, and Mrs. Meier said yesterday she did not know of anything she could do to aid in the search. She said she believed her son was living and would soon communicate with his parents.

HAIR ON THE FACE

Moles, warts, tattoo, powder or birthmarks, scars, cysts, wens, and all other unsightly blemishes painlessly, permanently and safely removed.

My method of treatment is acknowledged by all experts to be superior to any other in the world. No pain, no mark or scar, and the skin is left clear, healthy and natural. Strictest privacy assured.

Thirty years' practical experience. No charge for consultation and book. Hours 9 to 6. Call or write personally to

JOHN H. WOODBURY D. I.,
163 State street, Chicago.

Keeley Cure FOR DRUNKENNESS DRUG USING
Chicago Offices 209 DEARBORN ST SUITE 400 Tel. Harrison 2360 KEELEY INST DWIGHT, ILL.
Correspondence STRICTLY CONFIDENTIAL.

MADAME QUI VIVE'S
FAMOUS PREPARATIONS.
CREME MARQUISE, ETC.
Sent by mail or express anywhere in the United States or Europe. Guaranteed genuine. Not on sale elsewhere. Price list on application. MRS. M. K. FRANCIS, 24 Washington Street, or P. O. Box 436, Chicago, Ill.

FURS Special Prices on all orders, repairs and remodeling for later delivery.
SEND FOR CATALOGUE.
A. BISHOP & CO., 156 State-st.

HAIR DRESSING, Manicuring Chiropody, Facial Massage, Electrolysis, Ladies' Turkish Baths, Wigs, scalp Treatment.
E. BURNHAM, 70 & 72 State-st.

Eyes Tested Free. OPTICIAN L. MANASSE 99 MADISON-ST., TRIBUNE BLDG. Spectacles & Eyeglasses, Artificial Eyes. Kodaks, Cameras and Supplies.

OPENING DISPLAY—LATEST STYLES IN FINE FURS. 102 E. 22d-st., nr. Mich.-av. ELIAS 161-3 State-st. cor. Monroe. High-Class Fur Repairing and Remodeling. Special—August Low Prices All This Week.

A MASS OF SORES.

Awful Suffering of a Boy from an Itching Humor.

Not One Square Inch of Skin on His Whole Body Unaffected.

CURED BY CUTICURA

"My little son, a boy of five, broke out with an itching rash. Three doctors prescribed for him, but he kept getting worse, until we could not dress him any more. They finally advised me to try a certain medical college but its treatment did not do any good. At the time I was induced to try Cuticura Remedies he was so bad that I had to cut his hair off and put the Cuticura Ointment on him on bandages as it was impossible to touch him with the bare hand. There was not one square inch of skin on his whole body that was not affected. He was one mass of sores. The bandages used to stick to his skin and in removing them it used to take the skin off with them, and the screams from the poor child were heart-breaking. I began to think that he would never get well, but after the second application of Cuticura Ointment I began to see signs of improvement, and with the third and fourth applications the sores commenced to dry up. His skin peeled off twenty times, but it finally yielded to the treatment. I used the Cuticura Resolvent for his blood and now I can say that he is entirely cured, and a stronger and healthier boy you never saw than he is to-day. You can use this testimonial in whatever way you please, and if any proof outside of my word is needed I will refer to any of our neighbors." ROBERT WATTAM.
4922 Center Ave., Chicago, Ill.
Dec. 18, 1897.

NO RETURN IN SIX YEARS

Mr. Wattam Writes, Feb. 23, 1903, Cure was Thorough and Successful.

"Your letter of the 21st in regard to the case of my little boy at hand. I am truly thankful to say that the cure effected by the Cuticura Remedies has been a most thorough and successful cure to date. There has been no return of the disease, and my boy who is now past eleven years is as strong and healthy a boy as any one would wish for, with a skin as soft and delicate as a baby."

Sold throughout the world. Cuticura Resolvent, in the form of Chocolate Coated Pills, 25c. per vial of 60. Ointment, 50c. Soap, 25c. Depots: London, 27 Charterhouse Sq.; Paris, 5 Rue de la Paix; Boston, 137 Columbus Ave. Potter Drug & Chem. Corp., Sole Proprietors. "How to Cure Every Humor."

CROWN PIANOS

Are real musical instruments. They are not only superb and artistic "furniture" for your home, but they are also filled with perfect melody—having a richness and a "singing" quality of tone peculiar to the "Crown"—the result of many years' development. Scientifically correct as to construction, they are artistically correct in appearance, and in tone quality superior to all others. Our sales department will explain how it is easy to obtain one of these excellent pianos by the payment of a few dollars each month, paying while you play, avoiding at the same time the exorbitant charges so frequently asked by dealers when "time" is taken.

Not high priced, only fair prices.

Prices: New, $300 to $700; used, $200 and up. Your used instrument taken as part pay if desired. Various other makes: New, $125 up; used $25 up.

GEO. P. BENT, Manufacturer
"Crown" Pianos and Organs.
Warerooms: 211-213 Wabash Avenue.
THE "CROWN" BUILDING.

RHEUMATISM.

DR. RADWAY & CO.—
I have been a sufferer from Rheumatism for more than six months. I could not raise my hands to my head or put my hands behind me, or even take off my own shirt. Before I had finished three-fourths of a bottle of Radway's Ready Relief I could use my arms as well as ever. You can see why I have such great faith in your Relief. Yours truly, W. C. BAKER.
933 Julia-st., New Orleans.

R R R RADWAY'S READY RELIEF

Radway's Ready Relief is a sure cure for every Pain, Sprains, Bruises, Pains in the Back, Chest and Limbs.
Taken inwardly there is not a remedial agent in the world that will cure fever and ague and all other malarious, bilious and other fevers, aided by RADWAY'S PILLS, so quickly as RADWAY'S READY RELIEF. Sold by druggists.
RADWAY & CO., 55 Elm-st., New York.

HAIR UNDULATED.
Importer of Hair Goods and Hair Ornaments.
Scalp & Facial Treatment. Manicuring.
N. McCARTHY, 312 Wabash-av., Auditorium Building.

FURS NEW MODELS | SEASON 1903-4 Ready. ALASKA SEALS, RUSSIAN SABLES, PERSIAN LAMBS, ERMINE, CHINCHILLA.
JOHN T. SHAYNE & CO. 127 State-st.

KNOX HATS.
FALL SHAPES READY.
JOHN T. SHAYNE & CO.
157-159 State-st.

DERM-ASEPTIC —for— MOSQUITO BITES
Affords instant relief.
10 cents at all drug stores.

SUMMER RESORTS.

On the high bluffs overlooking Lake Michigan, 23 miles north of Chicago. Finest Summer Hotel in the west. First-class accommodations for automobiles and driving parties. Send for booklet.
THE MORAINE,
Phone 38. Highland Park, Ill.

CHAUTAUQUA HOTEL,
PINE LAKE, LAPORTE, IND.
Engage your room now.

EXCURSIONS—TRAVEL.

"DAYLIGHT TOURING"

Our Special Observation trains to California are scheduled to pass through the finest scenery by daylight. The Autumn Tour, leaving October 8th, visits the Grand Cañon of Arizona, Southern California, the Old Missions and Colorado, or California may be omitted.

"LIPTON'S COUP"

Members of our "ROUND THE WORLD" party, leaving San Francisco Sept. 19th, besides seeing everything else of interest en route through Japan, China, India and Egypt, will visit Sir Thomas Lipton's famous tea stations in Ceylon. Forms most fastidious traveller will find our arrangements extravagantly complete.
RAYMOND & WHITCOMB CO., 232 S. CLARK-ST.

WEATHER GOOD, PRICE OFF

IMPROVED CONDITIONS NORTHWEST BREAK WHEAT.

No Rains for Two Days in Dakotas and Minnesota and Increase in Movement Looked For—Larger Estimate of French Crop Received—Private Claim of Frost in Iowa Bulls Corn, but Advance Is Lost — Other Markets.

In spite of the heavy selling of wheat last week in anticipation of clearing weather in the northwest, that favorable change in conditions for harvesting, thrashing, and movement, when it came, cost the wheat price %@¾c, which was the net decline yesterday from Saturday's closing figures. There had been no rains in the Dakotas and Minnesota for two days and this was the important consideration in the market, but another depressing influence was the estimate cabled from Paris that the French crop would amount to 354,000,000 bu, or 30,000,000 to 40,000,000 bu larger than any advance estimate of the crop which has been heard for some time. A decline of 1¼@2c in Paris prices, with flour there off 2½@7½c and declines of %@¾d in Liverpool and of ½d in London on brighter weather in England, were other influences in forcing the market to a lower level of values.

There was an increase in the movement also, receipts larger in both the southwest and the northwest—a total of 1,072,000 bu at primary points, about 150,000,000 bu more than for the previous Monday; there was no comparison with the corresponding day last year, which was a holiday. Opening prices were about ¼@¾c lower on the improved weather northwest, but there was a partial rally on heavy buying by the commission interests which were sellers on the advance last week and on local support encouraged by early strength in corn, but when corn turned weak and lost all of its advance wheat sellers became more confident and prices dropped off to new low points. September lost 1¼c at most, selling down to 79½c, but rallied at the close to 80¾-¼c.

Some September Liquidation.

There was enough September liquidation to force the price to a wider discount under December, 1¾c at one time and 1¼c at the close, compared with less than 1c discount on Saturday. The September price lost ¾-¾c, the December ½c, and the May ¼-¾c. The temporary rally was helped by early reports of export business, sales being estimated at the close—the business mostly hard winters by gulf ports—at 368,000 bu. Local stocks in store increased 484,000 bu to 2,328,000 bu and there was an increase in the visible supply figures slightly larger than that of last year, 493,000 bu, compared with 277,000 bu. The total is now 13,206,000 bu, compared with 20,966,000 bu last year. There were reports from South Dakota of considerable damage to wheat in shock by the rains of last week. The tenor of most of the dispatches from Minneapolis was prophetic of a more liberal movement, there was selling here by northwest elevator interests, and the northwest markets were easy. September at Minneapolis and Duluth ¾c to ⅞c lower and December ½c lower. St. Louis September was ¾c lower, but the deferred futures were off only ½c.

The bearish news from France was made more emphatic by reports of selling of futures here for French account. World's shipments were 8,079,000 bu, compared with 8,540,000 bu for the previous week and 9,805,000 bu for the corresponding week last year, the decrease from the figures of 1902 all in the American shipments. The amount on passage increased 828,000 bu for the week to 27,064,000 bu, compared with 27,912,000 bu a year ago.

Frost Report Helps Corn.

Temperatures were cool through the corn belt, although nothing lower than 50 degrees was recorded on the official weather map at 7 o'clock, but a private report of frost at Denmison, Ia., was the means of giving a mild suggestion of what a real frost scare would be to the market. There was enough local buying for both long and short account to rally the market ½c to ⅞c from the opening figures, which were steady to ¼c lower. May sold as low as September at the start, 50¾c, but jumped to 51⅝c, a premium of ⅝c on the frost motive. But the forecast was for warmer weather, the trade became skeptical of the frost, after having covered short corn on the report, September was heavy on liquidation, and the advance was all lost, the close ½c lower for September, but steady for December and May. The September price was steadied toward the close by reported sales of 400,000 bu for shipment, mostly No. 2 corn, the balance of the contract stock held by Pringle. These sales, however, and the large shipments of 80,000 bu for the day were offset by increased receipts, 425 cars inspected in, of which 67 graded contract and 575 estimated for today. Country sales to arrive were fairly liberal. Primary receipts were 789,000 bu and shipments 1,067,000 bu. Local stocks in store decreased 727,000 bu for the week to 2,136,000 bu, and the total visible supply is 5,888,000 bu, a decrease of 559,000 bu compared with 3,077,000 bu a year ago, when there was a decrease of 346,000 bu. The cash market was steady. Topeka reports declared the Kansas crop at least 200,000,000 bu and out of the way of damage by frost. Clearances were 194,000 bu and export sales afloat reported 124,000 bu. World's shipments were 5,554,000 bu for the week, compared with 4,068,000 bu the previous week and 2,[illegible]00 bu a year ago. The amount on ocean [illegible] increased 2,579,000 bu to 22,088,000 bu. [illegible] futures were steady to ¼d lower, [illegible]ton, d lower.

May Oats Hold Firm.

[illegible] started weak with corn, about ¼c lower, rallied ½c from the bottom, and then eased off again, closing ¼c lower for September on scattered liquidation, but about steady for December and May. The market had to take more selling of May by Howe, but there was a fair scattered commission demand. Cash prices were steady to ¼c higher, and there was a moderate shipping demand from the east, sales about 50,000 bu. The country is still selling little to arrive, but consigning more or less. There were 175 cars in, with 9 standard and 66 more out of private houses. The estimate for today is 205 cars. Local stocks in store increased 404,000 bu for the week, to 2,790,000 bu. The total visible increased 1,032,000 bu to 6,906,000 bu, compared with an increase last year of 851,000 bu, to a total of 2,933,000 bu. Clearances were 6,000 bu. Export sales at about 100,000 bu.

Provision Prices Sag.

There was an easier tendency throughout the entire provision list, noticeable principally in the September delivery, pork selling back 37½c and ribs 17½c. Lard lost only 2½c. October product was affected in a sympathetic way. The easiness came principally from changing operations, which were quite extensive and necessitated liberal offerings of the September stuff. The September lard was freely bought by shorts. There was a good deal of liquidation in both pork and ribs. Liverpool prices were 6d@9d lower on bacon, though 6d higher on lard. Hog receipts were 30,000, with 16,000 estimated for today. At western points there were 58,200 against 36,000 last year. Shipments of cured meats were 1,060,000 lbs.

Rye prices were not quotably changed, September closing 53c bid, December 55c bid, and May 56¾c. Receipts were only 1 car. The visible increased 6,000 bu, compared with an increase the previous week of 62,000 bu. Local stocks increased 10,000 bu and are now 278,000 bu. The total visible is 507,000 bu.

Barley was strong and higher, especially on the better grades. Receipts were 21 cars. The visible increased 160,000 bu. Light screenings sold at 35@40c, good weight quoted at 44@45c. Low grade barley, hot or heating, sold at 45c and sweet mixing at 48c. Malting ranged at 50@55c for common to good to 56@58c for choice. Some fancy barley was shown, which was given a 60c value; it was not on sale.

The seed list was easy, sales of cash timothy ranging generally from $2.85@3.10. September sold and closed at $3.15; October, closed $3.10; and January, $3.17½. Clover seed was nominally $9.75 for October.

Flaxseed was easy and ¼@1c lower. No. 1 northwestern, $1.00 bid; southwestern, 96c bid; September, 95½c, and October, nominally 93c. There were 3 cars here, 24 at Minneapolis, and 6 at Duluth.

Range of Active Futures.

WHEAT.

	Opening.	High.	Low.	Closing.	Closed Yesterday.	Closed 1902.
Sept.	80¾	80¾	79½	80¾-¼	..	..

INTERESTING TRADE GOSSIP ON 'CHANGE.

Arguing from the text that the present advance in wheat prices relative to those of last year does not discount the altered conditions, the Commercial West says: "It is interesting to theorize on what 14c a bu on the crop of the country means. Taking the estimates of 650,000,000 bu, it amounts to $91,000,000. This amount of money, some of the conservative ones argue, discounts a lot of trouble. Has it discounted the conditions? To argue the price is too high because it was 14c lower a year ago, is to argue last year's price was on a right basis, whereas results proved it to have been on a wrong basis. A year ago it was pointed out there would be a shortage of wheat in the northwest this summer. A few people realized such a shortage must inevitably occur. Had it generally been recognized in this country and Europe, the price average throughout the year would have been higher. It has taken two summers of wheat shortage in the northwest to get the world to recognize the fact that the northwest no longer raises wheat enough for its own mills. A fact that is not recognized might as well be an error. It has no effect in influencing sentiment, and sentiment is the principal factor in making wheat prices. There are two differences between the position of wheat now and a year ago. One is there is less wheat. But the more important difference is the trade generally recognizes the fact there can be no surplus next summer. When a crop is used up to the bottoms of the bins, and the world must depend upon the new crop for its supplies for the ensuing twelve months, and when flour and grain buyers generally are familiar with the situation, there is not much excuse for getting pessimistic about prices with wheat not much above 80c."

A private cable from Paris to Brosseau reported an estimate of the French crop at 354,000,000 bu. If correct, the improvement in the French crop has been nearly as great since spring as was the deterioration in the American winter wheat crop. No estimates of the French crop the last few months have suggested the possibility of more than 320,000,000 bu, or about 40,000,000 bu less than the estimated annual consumption. If the last estimate is correct, France, instead of requiring to import about 40,000,000 bu, has raised nearly all the wheat she will need. The increase is a large one to result from a few weeks of favorable harvest weather, but it is explained that a record breaking crop has been raised from the spring wheat planted in the north of France to replace the winter crop which was killed. "Not much was expected from this late planted wheat. The improvement reported accounts for the recent sharp declines in Paris prices and the speculative short selling for French account in this market.

Minneapolis had a few more cars of wheat yesterday than the previous Monday, showing that the effect of the rains in retarding movement had been slight, but the receipts were less than half the 1,000 cars so confidently predicted on Saturday. There were 484, compared with 451 the previous Monday. The quality of the receipts, however, was not so good. The earlier receipts of new spring wheat were one-third to one-half No. 1 northern or better, but only 25 per cent of yesterday's inspection graded contract, 68 cars out of 273, and there were 101 cars No. 3 northern or low grade. Duluth had 80 cars, compared with 5 a year ago, and reported about 200 cars on the tracks for today's inspection and of good quality.

"Mannie" Rosenbaum of the Rosenbaum Grain company returned yesterday from a brief business trip through the central sections of Mississippi and Tennessee. "I was with a party of southern gentlemen," he said, "who repeatedly commented on the fact that sections of these two states which have never before produced any corn are his year growing considerable quantities. It appears, also, to be of good quality. Planters are feeling highly elated over the prospects of a good sized crop of high priced cotton."

"Even the largest interests in the wheat market," say Samson Bros., "seem content to make scalps of a cent or so and numerous devices and ruses are resorted to in order to gain these little turns. Bullish interviews are put out and options of dollar wheat freely expressed by parties who go in the pit themselves and through brokers sell millions of wheat. This is not favorable to a broad, active bull market, nor is it the kind of business that will likely result in the outside taking more interest in the market."

"Elevator men in the northwest," says David A. Noyes, who has recently visited Minneapolis and Duluth, "are generally bearish on wheat; as a rule, they look for a crop nearly, if not quite as large as that of last year, and for a liberal movement. The millers, on the other hand, are generally bullish. I do not see much inducement for feeling bearish here with our prices lower than they are at St. Louis or at Minneapolis."

Russian and Danubian shipments of wheat continue liberal week by week and when by chance they drop a little behind for one week, creating a suspicion that supplies in those countries are becoming scarcer, they make up for it by an increase the following week. Their shipments last week were 3,848,000 bu, compared with 3,456,000 bu the previous week, and 3,896,000 bu a year ago.

Yesterday's official figures on grain supplies made the local stock of corn in regular elevators 2,136,000 bu, although it was estimated late yesterday by Robert Pringle that the stock of No. 2 remaining unsold does not much, if any, exceed 1,500,000 bu, yesterday's sales having been around 500,000 bu.

The average weight of the hogs received at Chicago last week was 251 lbs, against 251 lbs the previous week, 243 lbs the corresponding week in 1902, and 245 lbs in 1901. Receipts are showing quite a marked tendency to increase, especially at the southwestern points.

The milling demand for No. 2 red winter wheat continues strong in the southwest and in the interior, St. Louis reporting sales yesterday at 85c and an Indianapolis message declaring Kentucky and Indiana millers bidding for it there, equal to 87½c to 88c Chicago.

The trade last night was figuring on fair deliveries of wheat today—around 1,000,000 bu—though it was conceded the corn deliveries would be light. It is said to be doubtful if more than 1,000,000 bu will go around.

Stocks of wheat in store at Minneapolis and Duluth are 7,946,000 bu, compared with 2,906,000 bu a year ago.

Estimated receipts for today are: Wheat, 135 cars; corn, 575 cars; oats, 265 cars; hogs, 16,000.

Dec	82	81¾-⅞	81¼	81⅝-½	..
May	83⅞	83¼	83⅜	83½-⅝	..

CORN.

Aug.	50⅜	....	....	50⅜	....
Sept	50⅞	51	50⅝	50⅝	..
Dec	50⅞	51¼-⅜	50⅝	50⅝-⅝	..
May	51	51⅝	50⅝	51	..

OATS.

Aug.	34⅞	35⅛	34⅞	34⅞	..
Sept	34½	35⅛	34⅝	34⅝	..
Dec.	36¼	36⅜	36	36⅛	..
May	38	38⅛	37⅞	38	..

MESS PORK.

Sept	12.50	12.50	12.20	12.22½	.....
Oct.	12.70	12.87½	12.42½	12.42½	.....
May	13.05	13.10	13.05	13.05	.....

LARD.

Sept	8.50	8.60	8.45	8.47½	.....
Oct.	7.70	7.80	7.67½	7.67½	.....

SHORT RIBS.

Sept	7.80	7.92½	7.42½	7.42½	.....
Oct.	7.72½	7.67½-70	7.60	7.60	.....
Jan.	6.62½	6.70	6.65	6.67½	.....

GRAIN INSPECTION.

	No. 2 and Standard.	No. 3.	No. 4.	Low grade.	Total.
Winter wheat	48	....	52	35	135
Spring wheat	....	....	2	....	2
Corn	67	....	273	85	425
Oats	9	....	9	118	42	175
Rye	....	....	1	....	1
Barley	....	....	6	15	21
Totals	121	9	449	180	759

Inspected out—Corn, 109,300 bu No. 2, 22,300 bu No. 4, 18,000 bu no grade. Loaded from unlicensed elevators—Wheat—Winter, 23,500 bu No. 2 hard, 41 cars and 57,500 bu No. 3 red, 4 cars No. 3 red; spring, 2 cars No. 3 northern. Corn—104,100 bu No. 2 yellow, 69,800 bu No. 3 yellow, 25,000 bu No. 6 white, 316,300 bu No. 3. Oats—66 cars standard, 4 cars No. 3 white, 4 cars No. 4 white. Rye—3 cars No. 2.

The secretary of the board of trade gives the following as the visible supply of grain [bu]:

	Aug. 29, 1903.	Aug. 22, 1903.	Aug. 15, 1903.	Aug. 30, 1902.
Wheat	13,206,000	12,174,000	12,538,000	20,966,000
Corn	5,888,000	6,447,000	6,650,000	3,077,000
Oats	6,906,000	5,964,000	6,002,000	2,933,000
Rye	507,000	1,051,000	498,000	966,000
Barley	689,000	524,000	397,000	198,000

Changes from the previous week are shown below:

	Increase. bu.	Decrease. bu.
Wheat	493,000	....
Corn	....	559,000
Oats	1,082,000	....
Rye	544,000	....
Barley	165,000	....

The following are the amounts of grain in store and afloat in this city on the dates named [bu]:

	Aug. 29, 1903.	Aug. 22, 1903.	Aug. 15, 1903.	Aug. 30, 1902.
Wheat	2,328,000	1,844,000	1,501,000	2,933,000
Corn	2,136,000	2,863,000	3,364,000	1,816,000
Oats	2,790,000	2,386,000	2,595,000	441,000
Rye	278,000	288,000	246,000	27,000

Cash Produce Transactions.

FLOUR—In fair demand and firmly held at unchanged figures.

BRAN—Demand good, offerings light. Sales on track, $15.00@16.25; free on board, $16.25.

WINTER WHEAT—Quiet. Sales in store and to go: No. 2 red, 82¾c; No. 4 red, 70c; no grade red, 60c; No. 3 hard, 80c. On track: No. 2 red, 82¾c; No. 2 hard, 80¾c. Free on board, switched, and delivered: No grade red, 73c; heating and weevily, 75½c; good, 78@79c; no grade hard, 71c; No. 4 red, 75@80c; No. 2 red, 81¼@81½c; No. 2 red, 82@82½c; No. 4 hard, 71c; No. 3 hard, 79@81c; No. 2 hard, 80¼@80½c; No. 3 white, 78@81c. Billed through: No. 4 hard, river, 73¼@74c; No. 3 hard, 75¼@76¾c; No. 2 hard, river, 78¾@80c.

SPRING WHEAT—Dull. Sales billed through: No grade, river, 60c.

CORN—Steady and about unchanged. Sales in store and to go: No. 2, 51½c; 500,000 bu for shipment (360,000 bu ¼c over September in store); No. 2 white, 51¾c; No. 3, 51¼@51½c; No. 3 white, 51½c; No. 3 yellow, 53¾@54c. Sales on track and free on board: No. 1, 50¼@53¾c; No. 3, 50¼@53¾c; No. 3 yellow, 54@54½c; No. 2, 51½@54c; No. 2 yellow, 54@54½c; No. 3 white, 51¼@53¾c; No. 2 white, 51¾@52c. Billed through: No. 4, 49½@52¾c; No. 3, 50¼@52¾c; No. 3 yellow, 52½@53c; No. 2, 52c; No. 2 yellow, 52¾c; No. 3 white, 50¼@50¾c; No. 2 white, 50½c.

OATS—Steady to ¼c higher. Sales on track and from on board: No grade, 34@35½c; No. 4, 31c; No. 4 white, 30@36½c; No. 3, 32¼@33c; No. 3 white, 35¼@38c; standard, 36@38c. Billed through: No grade, 32@35c; No. 4 white, 32¼@35½c; No. 3, 32¼@32¾c; No. 3 white, 35¼@36¾c; standard, 36¾@37¼c; No. 2, 33¾c. On track: No grade, 33c; No. 4, 30c; No. 4 white, 31@34½c; No. 3, 32¼@32¾c; No. 3 white, 34¼@35c; standard, 36¾@37¼c; No. 2, 32¾c.

RYE—Firm. Sales on track: No. 2, 55c; No. 4, 51½c. Free on board: No. 2, 55c; No. 3, 53¼c; no grade, 49@50c.

PROVISIONS—Slow. Cash lots mess pork, $12.20@12.25; lard, $8.45@8.47½; ribs, $7.12½@7.37½.

BEEF PRODUCTS—Quiet and steady. Beef hams, $18.50@19.60; extra mess beef, $7.75@8.00; plate beef, $8.25@8.50; extra plate beef, $9.00@9.50. Tallow steady, at 5¼@5½c for edible, 4¾@5c for prime packers, 4½@4¾c for No. 1 do, and 3¾@4c for No. 2 do; 4½@4¾c for city renderers; 4¾@4¾c for prime country, and 3¾@3¾c for No. 2 do. Oleostearine in fair supply and quotably steady, at 7¾@7½c.

COTTONSEED—Quiet and steady, at 31½@32½c for brown, 34@34½c for yellow, 41¼@41½c for B white, and 44¼@44½c for A white.

COOPERAGE—Quiet. Ash pork barrels, 97½@$1.00; oak, $1.07½@1.10; lard tierces, $1.45@1.47½.

HIGHPROOF SPIRITS—Steady; $1.23.

HAY—Steady. Receipts, 440 tons; shipments, 82 tons. Sales on track: Not graded timothy, $10.00@11.00; not graded prairie, Kansas, $7.50@9.00.

STRAW—Rye straw, $7.00@8.50; wheat straw, $5.50@6.50; oat straw, $5.50@6.50.

DOMESTIC PRODUCE MARKETS.

NEW YORK, Aug. 31.—Wheat—Receipts, 68,750 bu; exports, 29,974 bu; spot easy; No. 2 red, 85c elevator and 87c f. o. b. afloat; No. 1 northern Duluth, 92c, new, f. o. b. afloat; No. 1 hard Manitoba, 86¼c, new, f. o. b. afloat. Options closed ½@¾c net lower; May, 87¾@88¼c, closed 88c; September, 80¾@80¾c, closed 86¼c; December, 80¾@80⅞c, closed 86¼c.

Corn—Receipts, 195,700 bu; exports, 101,818 bu; spot quiet; No. 2, 58¼c elevator and 59¼c f. o. b. afloat; No. 2 yellow, 61c; No. 2 white, 59¼c. Options closed partly ½c net lower; September, 57¾@57⅝c, closed 57⅝c; December, 57¼@57½c, closed 57¾c.

Oats—Receipts, 114,200 bu; exports, 33 bu; spot quiet; No. 2, 33c; standard white, 41¼c; No. 3, 37c; No. 2 white, 41¾c; No. 3 white, 40¾c; track white, 40@45c.

Cotton seed oil—Dull.

Petroleum—Steady.

Sugar—Raw firm, refined firm.

Coffee—Spot closed steady. Middling uplands, 12.75c; middling gulf, 13.00c; sales, 8,719 bales. Futures firm; September, 11.74c; October, 10.20c; November, 10.46c; December, 10.43c; January, 10.40c; February, 10.38c; March, 10.39c.

Western Grain Markets.

ST. LOUIS, Mo., Aug. 31.—Close: Wheat—Lower; No. 2 red cash, elevator, 81c, track 83¾@85c; September, 81c; December, 85@85¼c; May, 87½c. No. 2 hard, 80@81c. Corn—Firm; No. 2 cash, 46¾c, track 48½@49c; September, 46¾c; December, 47⅜c; May, 48½c. Oats—Steady; No. 2 cash, 34c, track 35½@36c; September, 33c; December, 35c; May, 37c; No. 2 white, 38½c. Lead—Strong, $4.35, prompt shipment. Spelter—Firm; $5.70 spot; $5.60 prompt.

KANSAS CITY, Mo., Aug. 31.—Close: Wheat—September, 70¼c; December, 70¾c; cash No. 2 hard, 73@75¼c; No. 3, 72@73c; No. 4, 68@70c; rejected, 65@66c; No. 2 red, 77½@78c; No. 3, 76@77c. Corn—September, 43½@44c; December, 45¾c; cash No. 2 mixed, 46c; No. 2 white, 45¼c; No. 3, 45@45¼c. Oats—No. 2 white, 39½c; No. 2 mixed, 33@34c.

MINNEAPOLIS, Minn., Aug. 31.—Wheat—Close: September, 81¼c; December, 79¼c. Closing, cash on track: No. 1 hard, 86¾c; new, 85¾c; No. 1 northern, 85¾c; new, 82¾c; new, to arrive, 82¾c; No. 2 northern, 83¼c; new, 80½c; new, to arrive, 80½c. Flax, closing, cash, to arrive, and August, 97½c; September, 97c.

DULUTH, Minn., Aug. 31.—Close: Wheat—Old No. 1 hard in store and to arrive, 86¼c; No. 2 northern, 79½c; new, to arrive, No. 1 hard, 82½c; No. 1 northern, 81¼c; No. 2 northern, 79½c; new, on track, No. 1 hard and No. 1 northern, 82¾c; No. 2 northern, 80¼c. Receipts—Wheat, 58,942 bu; shipments, 800,000 bu.

MILWAUKEE, Wis., Aug. 31.—Wheat easier. Close: No. 1 northern, 86½c; No. 2 northern, 84@85½c; new December, 81¾@81½c. Corn—December, 50¾c.

TOLEDO, O., Aug. 31.—Close: Cloverseed—October, $5.65; December, $5.70. Timothy, prime, $1.60.

PEORIA, Ill., Aug. 31.—Corn—Firm; No. 3, 50¾c; No. 4, 49¾c. Whisky, $1.23.

Foreign Produce Markets.

LIVERPOOL, Aug. 31.—Wheat—Spot, No. 2 red western winter, spring, 6s 3½d, steady; No. 1 northern spring strong, 6s 10d. Futures steady; spring, 6s 5¾d; October, 6s 6¼d; December, 6s 5¾d. Corn—Spot, American mixed, quiet, 4s 6¼d. Futures steady; September, 4s 5¾d; October, 4s 5¾d. Cotton—Spot, moderate business done; prices 4 points lower. American middling, fair, 7.44d; good middling, 7.22d; middling, 6.96d; low middling, 6.74d; good ordinary, 6.48d; ordinary, 6.28d. The sales of the day were 5,000 bales, of which 500 were for speculation and export, and included 4,000 American. Receipts, none. Futures opened firm and closed steady.

IN THE NEW YORK MARKETS.

NEW YORK, Aug. 31.—Coffee—Futures closed steady, net unchanged to 5 points lower; sales were 8,000 bags, including September at 3.75c; November, 3.90@3.95c; December, 4.25c; January, 4.35c; March, 4.55c; and May, 4.65c. Spot quiet.

Metals—Tin, in London, spot, £128 15s; futures, £121 15s. Locally, $26.75@27.00. Copper, in London, spot, £59; futures, £58 5s; locally, lake, $13.75 @13.87½; electrolytic, $13.62½@13.75; casting, $13.37½@13.50. Lead, in London, £11 3s 9d; here, $4.30. Spelter, in London, £21 2s 6d; in New York, $5.00. Iron, 51s 9d in Glasgow and 46s 10½d in Middlesboro. Locally, No. 1 foundry northern, $17.50@18.00; No. 2 foundry northern, $16.50@17.00; No. 1 southern and No. 1 foundry southern, soft, $16.50@16.75.

Poultry—Alive, firmer; western chickens, 14c; fowls, 13c; turkeys, 12c; spring chickens, 20c; dressed, easy; western broilers, 17½c; fowls, 12c; spring chickens, 20c; turkeys, 15c.

Butter—Receipts, 9,433 pkgs. Firm; state dairy, 14@18c; extra creamery, 19¾c; packing stock, 12@14½c; creamery, common to choice, 18@19½c.

IN THE BOSTON MONEY MARKET.

BOSTON, Mass., Aug. 31.—[Special.]—Except for Copper Range and Amalgamated, business was dull today. Call loans, 3½@4 per cent; time loans, collateral, 5½@7 per cent; time loans, mercantile paper, 6@6½ per cent; clearing house loans, 4½ per cent.

Description.	Sales.	Opg.	High.	Low.	Close.
Amal. Copper	9,715	50¾	51¼	49	50
Adventure	32	6	6	6	6
Allouez	75	57¾	57¾	54½	55¼
Arcadian	25	1⅝	1⅝	1⅝	1⅝
Amn. Tel.	374	133½	134	133½	134
Amn. Sugar	1,179	116¾	117½	116½	116¾
Do pfd	1	119¾	119¾	119¾	119¾
Agl. Chem.	650	15	15¼	15	15¼
Do pfd	6	77	77	77	77
Amn. Woolen	30	9	9¼	9	9¼
Do pfd	87	69½	70	68½	70
Bingham	210	26¼	26¼	26	26
Copper Range	13,171	67	67	65¼	65¼
Cons. Mercur	190	1¼	1¼	1¼	1¼
Centennial	116	21¼	21¾	21	21¾
Chi. Junction	25	140	140	140	140
Daly West	179	40½	41	40	40
Dom. Steel	10	9¼	9¼	9¼	9¼
Dom. Coal	25	82¾	82¾	82¼	82¼
Edison Elec.	20	225	225	225	225
Elm River	100	2-15-16	2 15-16	2¾	2 15-16
Guanajuato	50	12	12	12	12
Gen. Electric	20	164	164	164	164
Isle Royale	200	7¼	7¼	7⅞	7⅞
Mont. & Bost.	100	95	95	95	95
Mass. Elec. pfd.	3	81	81	81	81
Mont. Coke	250	35	35	34¾	34¾
Mass. Gas	100	78	78	78	78
Osceola	35	61	61	60	60
Parrot	204	22	22	21	21
Pullman	21	220	220	220	220
Shannon	2,115	10¾	10¾	10¼	10¾
Swift & Co.	17	104	104	104	104
Trinity	400	7¼	7¼	7¼	7¼
Tri Mountain	200	77	78	76	76
U. Shoe Mchy. pfd	10	28	28	28	28
Utah	1,200	27¾	28	27¾	28
U. S. Mining	405	27¾	28	26¾	26¾
Un. Fruit	20	96	96	96	96
U. S. Coal & Oil	40	11¼	11¼	11	11¼
Unr. Pacific	110	76¾	77	76¼	76¾
Victoria	45	4	4	4	4
Winona	410	1¾	1¾	1¾	1¾
Wolverine	70	73¼	73¾	73¼	73¾
West. Tel. pfd	23	81	81	81	81

BONDS.

$1000 Am. Bell 4s.. 96½ $2000 Un. Fruit 5s.. 99
1000 C., R. & I. joint 5s 95

Oil and Oil Certificates.

OIL CITY, Pa., Aug. 31.—Credit balances, 1.56; certificates, no bid. Shipments, 134,293 bris, average 79,849 bris; runs, 163,602 bris, average 75,370 bris. Shipments, Lima, 137,575 bris, average 67,514 bris; runs, 85,051, average 56,145 bris.

CAN SHARES GROW FIRM.

BUYING IS SCATTERED, BUT DIVIDEND TALK HELPS PRICE.

C. L. Glass Becomes Secretary of the Corn Products Company and Moves to New York—Local Bank Clearings for August Show a Small Gain Over Corresponding Month Last Year—About $80,000 of Securities to Be Sold at Auction.

American Can preferred showed a firm tendency yesterday on miscellaneous buying. The selling was mostly by Tracy & Co. As the general market firms up the can shares follow. Occasionally there is heard gossip as to the amount of the dividend which it is expected will be paid, but nothing trustworthy has been announced. The market has the statement of W. H. Moore that a dividend, amount not mentioned, will be paid some time this year.

National Biscuit shares hold steady without special motive in the buying. The common has gradually moved up with the general market. Announcements that the company will soon start its plants are followed by announcements that it will not do so. Earnings are reported good even with the Chicago factories closed.

Boxboard preferred sold at 19. The stock slowly works a little higher, the motive for buying being the understanding that the company's position has improved through better relations with the independent mills.

Small Gain in Clearings.

Local bank clearings for August show but approximately 4 per cent over the corresponding month last year, and for the eight months of the calendar year the increase is about 4¼ per cent. In June and July the gain was 12 per cent. Comparative figures follow:

	1903.	1902.	Increase.	Pct.
Jan ..	$ 759,923,081	$ 734,053,596	$ 25,869,165	3.5
Feb .	629,460,544	620,987,881	8,472,663	1.3
Mar .	753,714,227	726,541,382	26,172,845	3.6
April .	725,813,950	726,745,536	*1,461,586	*0.1
May .	732,990,979	721,124,635	1,866,344	0.2
June .	741,246,305	660,490,453	80,756,753	12.2
July .	791,339,978	708,051,487	85,288,541	12.0
Aug ..	666,156,334	640,768,458	25,390,876	3.9
Tot.	$5,790,148,278	$5,543,772,677	$246,375,601	4.4

*Decrease.

Advancement for C. L. Glass.

C. L. Glass has been made secretary of the Corn Products company and has taken up his permanent residence in New York City.

Mr. Glass was secretary of the Glucose Sugar Refining company, and upon the consolidation of that concern with the National Starch company Mr. Glass succeeded to the presidency of the Glucose company, C. H. Matthiessen becoming president of the consolidated concern, the Corn Products company. The new position is a promotion and results from the close business relations that have existed between Mr. Matthiessen and Mr. Glass for a number of years.

Review of Exchange.

In their weekly review C. Schumacher & Co. say of the foreign exchange market:

"The advance near the end of the week, while it lasted, was clearly due to the demand for cover of the large amounts drawn during the late troubles in the stock market. The succeeding decline is partly attributable to the liberal purchase of stocks for London account, and to the further large offerings, mostly western and southern. Canadian banks and bankers' sixty and ninety days' bills have been offered in anticipation of coming autumn exports.

"It is not probable that the funds thus provided will be needed for another month. The cotton crop is three weeks late, and for the export of grain the chances are not favorable at present. Cotton bills we do not expect in any amounts much before the end of September. How late we are in comparison with other years is shown by the fact that the currency shipped southward from New York last week amounted to but $300,000 against $3,000,000 in the corresponding week last year."

Consolidated Lake Superior.

It is announced that the underwriters of the Consolidated Lake Superior reorganization, which has been accomplished by $8,000,000 subscriptions among New York banking interests, will pay off the $5,000,000 Speyer loan. This will permit the company to proceed with its operations as soon as the $8,000,000 cash is in bank.

In turn the stockholders who pay the $8 a share assessment will be given easy terms, in installments, over a comparatively long period in which to make their payments. Upon the completion of this the syndicate will transfer the collateral for the Speyer loan to the new $40,000,000 Lake Superior company.

Unofficially it is said that the proposed terms for the exchange of the Consolidated Lake Superior stocks are as follows: The present preferred is to receive 52 per cent in new common, the present common stock will receive 16 per cent in new common.

New York Quotations.

Following were closing quotations on the New York curb for the securities named:

	Bid.	Asked.
American Can	5¾	6¼
Do pfd	44	44½
Bay State Gas	3-16	5-16
British Columbia Copper	3	3¼
Con. Ry., Light, and Ref.	3¼	3¾
Electric Vehicle	5	7
Do pfd	7	10
Havana Tobacco	23	28
Do pfd	30	50
Intl. Mercantile Marine com.	3¾	4¼
Do pfd	14	16
Manhattan Transit	1⅛	2¼
Montreal & Boston	⅛	1
N. Y. El. Veh. Trans.	4⅜	5¼
Northern Securities	80½	80⅞
Otis Elevator	31	35
Do pfd	90	93
Royal Baking Powder pfd	99	101
Seaboard Air Line	21	21⅝
Do pfd	34	34⅝
Standard Oil	612	620
St. Louis Transit	18	19¼
Am. Lt. & Trac. com.	58	64
Do pfd	89	93

Foreign Exchange Prices.

Foreign exchange closed steady yesterday at the following figures:

SELLING.

Cables, London	486½
Checks, London	486¼
Checks, Paris	517½+1-32
Checks, Berlin	95 7-16

BUYING.

60 days, London, bankers'	483
60 days, documentary	485½
3 days, Hamburg	95¾
3 days, Antwerp	515¾—1-16
60 days, France	520¾
3 days, Holland	40 3-16
60 days, Holland	39¾

Dividend Declared.

Directors of the Republic Iron and Steel company have declared the regular quarterly dividend of 1¾ per cent on preferred stock, payable Oct. 1. Books close Sept. 21 and reopen Oct. 22.

The annual meeting will be held Oct. 21 and time that transfer books shall remain closed was ext

FFICE OF

Rock Island and

ailway Company.

GO, ILL., August 1, 1903.
stockholders of the Chicago
cific Railway Company, duly
of Directors, will be held at
mpany in the City of Daven-
t, and State of Iowa, on the
October, A. D. 1903, at 10
e purpose of considering, vot-
hether the stockholders of the
t to and will authorize the
indebtedness by the issue at
ach amounts as from time to
rectors or the Executive Com-
e, of bonds, payable in gold
tates of America or of equal
dard of weight and fineness,
e aggregate principal sum of
illion dollars ($250,000,000),
1988, and bearing a rate of
four per centum per annum,
y, and the execution of a
trust to such trustee or trus-
nated by the Board of Direc-
Committee, to be dated July
ure all such bonds, which are
purpose of refunding, redeem-
before maturity, outstanding
ompany, and of such other
ose as are now or shall here-
controlled by consolidation,
ership of shares of stock or
stock of said Island and Pa-
y; for the purposes of the Im-
improvement, extension, and
ipment of this company and
ntenes; for the construction,
tion of other railways and
hases, exchanges, acquisi-
ocks of other companies; for
ursing this company for mon-
nded for any of the purposes
hes lawful purposes; and also
ers of the company will con-
of such mortgage or deed of
e said bonds as shall be sub-
meeting, and will ratify the
oard of Directors authorizing
use to be made thereof, and
rtgage or deed of trust; and
ecured thereby.
ard of Directors.
W. B. LEEDS, President.
y, Secretary.

N TRUST CO.
CHICAGO

LISHED 1869.

AYS

EREST
ON
ACCOUNTS
G ACCOUNTS
T FUNDS
RGINS
AND
TES OF DEPOSIT
E MILLION DOLLARS.

N, LEWIS

DEALERS IN
ANY High Grade
Investment
Securities
rs,
ILDING.

issues of Bonds from, and
ats for Municipalities, Rail-
ways, Gas, Electric Light
Companies.
WITH IMMEDIATE
AT OUR OFFICE,
& Co., New York.
RS OF CREDIT
AND
IONAL CHEQUES
ON
ley & Co., London,
all parts of the world.

Bond List.
Interviews Invited.
PHILADELPHIA.

LISHED 1865.

REEN & CO.

IONS, STOCKS, BONDS,
Rialto Building
ICAGO.
mailed on application.

& STOPPANI

REET, NEW YORK.
ond Stock Exchange.
Produce Exchange. Est. 1885.
Board of Trade.
kery Bldg., Chicago.
F. M. CLARY, Mgr.
rchase or sale, cash or margin.
WHEAT, COTTON.
rires to New York or Boston.

ITE FOR MY
Trade Talks"
G. Heeman
of Trade, CHICAGO.
cago Board of Trade.
Cash Grain and orders in
my personal attention.

COPPER IS SOLD HEAVILY.

DRIVE ON AMALGAMATED STOCK CAUSES MARKET TO DROP.

Slump Is Laid to Reverses in Perennial Legislation of That Company—More Cheerful Tone in Financial Circles, Caused by Change in Monetary Conditions, Due to Secretary Shaw's Action—Good Weather Reports Received, but Grain Shows Weakness.

[BY A SPECIAL CORRESPONDENT.]

NEW YORK, Aug. 31.—[Special.]—Today's stock market opened and continued firm and active until about midday, when slightly retractionary tendencies developed, chiefly because of the appearance of quite heavy selling orders in Amalgamated Copper. That stock had participated fully in the early general advance, notwithstanding that the Amalgamated company appears to have met with another reverse in the perennial litigation in progress before the Montana courts, Saturday's decision in the Minnehaha mine case was the only development in the way of news which accounted for the course of the stock today. Copper securities continued strong in the London market, chiefly, it is understood, because of the present highly satisfactory conditions in the copper trade.

A decidedly more cheerful tone was observable in financial circles, notwithstanding the irregular tendency of the stock market. The discussion converged chiefly upon the change in the monetary outlook, which involved the new revelation of Secretary Shaw's authority in regard to the government funds at his disposition. Today's money market was firm, which is not remarkable, in view of the fact that in this last month quite a general shifting about of loans has been necessary in connection with heavy disbursements. No material change was reported in the market for time loans. The chief feature was the almost utter absence of demand for accommodation Sterling exchange continued firm.

Satisfactory advices respecting the weather conditions in the west were received, but the grain markets were irregular, wheat showing a weakness, while corn was decidedly firm. Little further definite information is obtainable in regard to the alleged transactions in Metropolitan securities. It is asserted in well informed quarters that the importance of the matter has been greatly exaggerated and the true facts in the case distorted. Still, sharp advances were scored in both Metropolitan securities and Metropolitan Street railway, and the other local traction issues moved up in sympathy. Consolidated Gas, while firm, was extremely dull.

Other considerable movements outside the railway list comprised material advances in United States Realty and Construction preferred, Sugar Refining, and Republic Iron and Steel preferred. The fluctuations in Colorado Fuel and Iron were unusually erratic. Foreign houses were heavy buyers of Erie securities. There was a material subsidence of activity during the reaction in the afternoon, but the day's transactions still attained a respectable total.

Close: Prime mercantile paper, 6@6½ per cent; sterling exchange firm, with actual business in bankers' bills at 486.05 and 486.10 for demand, and at 483.30 and 485.35 for sixty days; posted rates, 484@485½ and 486¼@487; commercial bills, 483¼. Bar silver, 57¼. Mexican dollars, 45. Money on call easy, at 1½@2 per cent, closing 1½@1¾ per cent. Time money slightly easier; sixty days, 4@4½ per cent; 90 days, 4½@5 per cent; six months, 4½@5 per cent. The bond market was firmer. Total sales, par value, $1,335,000. United States bonds were all unchanged on the last call.

SALES ON THE NEW YORK STOCK EXCHANGE.

Description.	Sales.	High.	Low.	Asked.	Closing Bid.
Amer. Sugar	3,000	117¾	116¾	119¾	116
Amer. Tobacco	100	99¼	99¼	99¼	99
Do pfd	100	85	85	85	85
Amer. Cotton Oil	200	30½	30½	30½	
Amer. Smelting	2,500	45¾	45¾	45¾	
Do pfd	100	90¾	90¾	90¾	
Amer. Agr. Chem.	500	15½	15	15½	15
Amer. Hide & L.	500	5¾	5¾	5¾	
Do pfd	600	16	15	16	
Amer. Linseed	100	11	11	11	
Amer. Malt. pfd	200	15½	15½	15½	
Amer. Car Found	300	33½	33½	34	32¾
Do pfd	100	94	94	94	
Amer. Ice. pfd	100	30½	30½	30½	
Anaconda	3,400	66¾	65¾	66¾	66¼
Atchison	45,300	65¼	64¼	64½	64
Do pfd	1,800	91	90¾	90¾	90½
Atl. Coast Line	11,500	151¼	149¾	150¾	150
Balt. Rap. Tran.	8,000	47½	46	47	45¾
Brunswick	500	8¾	8¾	8¾	
Balto. & Ohio	9,500	83¾	82¾	83¼	83½
C. & N. W.	800	186½	186½	186½	186½
Do pfd	100	202¾	202¾	202¾	
Chi. Gt. Western	200	24	23¾	24	23¾
Do pfd	200	64¾	64¾	64¾	
C. M. & St. P.	38,600	144	142¾	143¾	142
Chi. Northern	600	90¾	90¾	90¾	
Chic. Terminal	100	11¾	11¾	11¾	
Do pfd	300	22	21¾	21¾	
Chic. & Alton	1,000	37¾	37¾	37¾	
Cent. R.R. of N.J.	200	162¾	162¾	163¾	
Consl. Tob. pfd	100	104	104	104	
Can. Pac.	1,100	127¾	127¼	127¾	
Con. Gas (N. Y.)	900	178½	178	178½	
C. C. C. & St. L.	100	73¾	73¾	73¾	
Peoria St. Rites	1,100	50	49¾	50	
Colo. & South.	1,300	14¾	14¾	14¾	
Do 1st pfd	1,100	53½	52¾	52¾	
Do 2d pfd	200	23¾	22	23	
Colo. Fuel & Iron	2,000	47	45¾	46¾	
Chic. Un. Trac.	100	5¾	5¾	5¾	
Chic. Un. Trac. pfd	400	17¾	17	17¼	
Do pfd. P.	100	30	30	30	
Do 4% deb.	50	85¾	85¾	85¾	
Corn Products	600	28¾	28½	28½	28¾
Do pfd	100	79¾	79¾	79¾	
Del. & Hud.	400	166¾	165	165	
Den. & R. G.	600	25¼	25	25¼	
Do pfd	100	75½	75½	75½	
Detroit South.	100	10¾	10¾	10¾	
Do pfd	500	19¾	19	19¾	
D. M. & N. pfd	100	12¾	12¾	12¾	
D. S. S. & A. pfd	100	15¾	15¾	15¾	
Erie	24,500	31	30¾	30¾	
Do 1st pfd	2,300	50¾	50¼	50¼	
Do 2d pfd	1,900	53½	53	53	
Gen. Electric	300	165	165	165	
Illinois Central	600	133¾	133	133¾	
Iowa Central	100	21¼	21¼	21¼	
Intern. Paper	300	13¾	13¾	13¾	
Do pfd	100	39¾	39¾	39¾	
Int. Pump	100	22½	22½	22½	
Louis. & Nash.	5,000	106¼	105¾	106	106¼
Manhattan L.	1,100	148	147	148	
Met. Securities	1,500	58	57¾	58	
Manhattan	3,000	136¾	135¾	136	135¾
Met. St. Ry.	400	205	203¾	204	
Do pfd	400	204¾	204	204¾	
Mex. Cent.	8,800	11½	11½	11½	
Mex. Nat. (Ltd.)	800	14¾	14	14¾	
Mo. Pac.	25,400	95¾	94¾	95¾	
Nat. Enamel	100	22	22	22	
Nat. Lead	200	16¾	15¾	15¾	
Do pfd	900	97¾	97¼	97¼	
N. Y. Cent.	3,200	132¾	132	132¾	
Nor. & W.	1,300	63¾	63¼	63¼	
N. Y. Dist. & W.	2,100	78¾	77¾	78¾	
N. Y. C. & St. L.	100	25	25	25	
N. Y. C. & St. L. 1st pfd	100	96	96	96	
Peoples Gas	700	95¾	95¾	96	
Penn. R. R.	7,200	125¾	124¾	124¾	
Pressed Steel Car	200	21	20	22	
Pere Marquette	300	77¾	77¾	78	
Pressed Steel Car pfd	21,000	56¼	55¾	56¼	
Rubber Goods	1,000	19¼	18¾	19	
Do pfd	100	66	66	66	
Ry. Steel Spring	100	31¾	31¾	31¾	
Rep. Iron & St.	900	31¾	31¼	31¾	
Do pfd	1,800	67	66	67	
Rock Island	42,400	29¾	28¾	29¼	
Do pfd	100	68¼	68¼	68¼	
Southern Ry.	5,900	25¾	25¾	26	
Do pfd	100	85	85	85	
South. Pacific	18,300	65	64¼	64¾	
St. L. & S. W.	400	46¾	45¾	46¾	
Do pfd	400	91	90½	90¾	
St. L. & S. F. 2d pfd	800	35¾	35	35¾	
S. R. & I.	300	51	50¾	50¾	
Sloss. S. & I.	300	2¼	2	2	
Union Pacific	35,900	96	94½	95	
Tex. Pacific	2,700	76¾	75¾	76¼	
Tenn. Coal & Iron	1,400	44	43¾	44	
T. St. L. & W.	100	23¾	22	22¾	
Twin City	300	93¾	93¼	93¾	
U. S. Ry. & Ltg. pfd.	100	46	46	46	
U. S. Realty	2,300	74	74	74	
U. S. Rubber	2,100	40¾	39¾	40	
Do pfd	300	13¾	13	13¾	
U. S. Leather	1,400	8¾	42¾	43¼	
Do pfd	800	81¾	81¼	81¾	
U. S. Steel	17,700	23¾	23¼	23¾	
Do pfd	20,100	97¾	97¼	97¾	
Vulcan Drug	200	24¾	24¾	24¾	
Va. Car. Chem.	100	76¾	76¼	76¾	
Do pfd	100	76	76	76	
Wheel & L. E.	100	17	17	17	
Do 1st pfd	100	50	50	50	
Wabash pfd	1,300	36¼	35¾	36¼	
Wis. Cent.	400	19¼	19¼	19¼	
Do pfd	800	40¾	40¼	40¾	
Western Union	800	90¾	90¼	90¾	
Total sales of stocks, 483,300 shares.					

EXPRESS STOCKS.

Adams	222	United States	16
American	180	Wells Fargo	20

GOVERNMENT BONDS.

U. S. reg. 2s, reg.	106¼	U. S. new 4s, coup.	134
U. S. reg. 2s, coup.	106¾	U. S. old 4s, reg.	106¾
U. S. 3s, reg.	106¾	U. S. old 4s, coup.	106¾
U. S. 3s, coup.	106¾	U. S. 5s, reg.	101½
U. S. new 4s, reg.	133¾	U. S. 5s, coup.	101½

NEW YORK BOND SALES—10 A. M. TO 3 P. M.

$8000 Atch gen 4s	99¾	1000 Met St Ry 5s	108¾
2000 do adj	89¾	$5000 Mex C 1st inc	16¾
7000 At Coast 4s	92¾	5000 do 2d inc	10
2000 Balt & O 3½s	92	7000 M K&T 4s	96¾
6000 do 4s	99¾	3000 So Ry 5s	79
5000 do SW 3½s	88	10000 N Y C & St L 4s	102¼
14000 do P L&W 4s	80	3000 NYC&H 4s	102¼
do 4s	95¼	$8000 N & W 4s	96¾
5000 Balt C 1sts	106	3000 Poca 4s	89¾
3000 Balt El 4s	96¾	15000 N Pac 3s	70¾
5000 C & O 4½s	102¾	13000 do 4s	106¾
7000 CB& Q 4s	99	3000 Nat Starch 5s	69
4000 do Ill div 3½s	89¾	3000 Nat Steel 5s	99
10000 Can So 1sts	103¾	10000 N Y C 3½s	85¼
5000 do gm 5s	128	15000 O&L 4s	90¾
10000 C R I & P gen 4s	91¼	5000 Ont Sr 4s	94¼
do 4s	100	2000 St Jos & Gd Is	104¾
$2000 do new 4s	74¼	$2000 do ref 4s	91¼
6000 do new 5s	104¾	2000 St L SW 1sts	74¾
14000 CCC & St L gen 4s	96	10000 do 2ds	54¾
do 4s	96	5000 do 2d con 4s	79
$500 C Ga 5s inc	89¾	5000 SAA&AP 4s	73
2000 C Pac 3½s	84½	2000 Sea A L 4s	90
10000 CPI conv 5s	75¾	1000 So Pac 4s	88
10000 do gm 5s	99¼	13000 do 4½s	97¾
7000 Colo So 4s	82¾	5000 So Ry 5s	113¾
112000 Con Tob 4s	57¼	10000 S R T inc	4½
3000 D & R G 4s	98¾	5000 Third Av 4s	94
9000 D M & M L G	79¾	1000 Tex & P 1st 5s	114¼
14000 E gen lien	82½	5000 T St L & W 4s	72
1000 do con 4s	86¼	14000 U P Steel 5s	79½
1000 GR&I 4½s	109½	22000 U P 4s	94¾
3000 Hud Co G 5s	103¾	21000 do conv	94¼
11000 K C So 3s	67¼	43000 U Ry St 4s	79¼
6000 K C Ft S & M 4s	79¾	1000 U S 4s	106¾
3000 L&N unr 4s	96¼	10000 V a I C & C	70
1000 L&N So Ry 4s	86	5000 Va & W 1st 5s	101
4000 do gm 4s	116	37000 Wab 1st 5s	114¾
5000 do Mob 2ds	122¾	10000 do 2ds	105
5000 Mo Pac tr 5s	105	15000 do deb B	60¾
1000 do Col 5s	103	2000 Wh W Val 4s	84¾
Total sales of bonds, $1,278,000.		1000 W L E 4s	91

IN THE FOREIGN MONEY MARKET

LONDON, Aug. 31.—Money was in good month end demand in the market today, and discounts were firm. On the stock exchange business was quiet, but a more careful tone prevailed. Consols were harder. Americans opened irregular with an improving tendency, became inactive, made a general recovery later, and closed firm. Grand Trunk hardened, especially ordinary, on provincial buying.

Closing stocks:

Consols for money	90 11-16	Do acct [spl.]	90¾
Do acct [spl.]	90¾	Anaconda	4½
Anaconda	4½	Atchison	65¾
Atchison	65¾	Do pfd	93¼
Do pfd	93¼	Balto. & Ohio	86¾
Balto. & Ohio	86¾	Can. Pacific	128
Can. Pacific	128	Ches. & Ohio	55¾
Ches. & Ohio	55¾	Chi. Gt. Western	17¾
Chi. Gt. Western	17¾	C., M. & St. P.	147
C., M. & St. P.	147	De Beers	20¾
De Beers	20¾	Den. & Rio Gr.	26¼
Den. & Rio Gr.	26¼	Do pfd	87¾
Do pfd	87¾	Erie	31¾
Erie	31¾	Do 1st pfd	60¾
Do 1st pfd	60¾	Do 2d pfd	47¼
Do 2d pfd	47¼	Illinois Central	137¾
Illinois Central	137¾	Louis. & Nash	100
Louis. & Nash	100	Mexican	22¾
Mexican	22¾	Mo. Pac.	97¼
Mo. Pac.	97¼	N. Y. Central	132¾
N. Y. Central	132¾	Norf. & Western	65¾
Norf. & Western	65¾	Do pfd	90¼
Do pfd	90¼	Ont. & Western	26
Ont. & Western	26	Pennsylvania	64½
Pennsylvania	64½	Rand Mines	10¾
Rand Mines	10¾	Reading	25¾
Reading	25¾	Do 1st pfd	64¾
Do 1st pfd	64¾	Do 2d pfd	35
Do 2d pfd	35	Southern Ry.	24
Southern Ry.	24	Do pfd	87¼
Do pfd	87¼	Southern Pacific	47¼
Southern Pacific	47¼	Union Pacific	95¾
Union Pacific	95¾	Do pfd	87¼
Do pfd	87¼	U. S. Steel	23½
U. S. Steel	23½	Do pfd	87¼
Do pfd	87¼	Wabash	22¾
Wabash	22¾	Do pfd	37
Do pfd	37		

Bar silver, steady, 26¾d per ounce; money, 1¼@1½ per cent. The rate of discount in the open market for short bills is 2 13-16@2¾ per cent. The rate of discount in the open market for three months' bills is 2¾@2 15-16 per cent.

BERLIN, Aug. 31.—On the boerse today imperial 3s improved and the prices of other securities were maintained, but business generally was light.

PARIS, Aug. 31.—Stocks on the bourse today opened heavy and little business was transacted. There was a slight improvement towards the close. The private rate of discount was 2½ per cent.

Elgin Butter Market.

ELGIN, Ill., Aug. 31.—[Special.]—At today's session of the board of trade the price of butter was continued without change at 19¼c. The market was reported steady at the quoted price. The output for the district during the week was 718,524 lbs. The sales were made at the market price.

EAST BOUND FREIGHT SHOWS AN UNEXPECTED DECREASE.

Grain Shipments Barely One-Half of the Amount Hauled During Corresponding Week Last Year—Colonist Rates.

East bound freight shipments from Chicago do not bear out the optimistic statements by traffic officials. Grain shipments last week were barely one-half of what they were for the corresponding week last year, and flour shipments were slightly above last year's, but less than for the week previous; provision shipments also suffered a decrease.

If it were not for the large west bound merchandise and miscellaneous business, which fully makes up for the loss in east bound business, the roads east from Chicago would be in bad shape.

Following is a detailed statement of east bound shipments of flour, grain, and provisions by the all rail lines from Chicago last week:

	Flour, bris.	Grain, bu.	Prov., tons.
Last week	59,942	762,000	25,016
Previous week	67,380	714,000	29,007
Last year	49,425	3,659,000	27,223

Low Rates for Colonists.

The Northern Pacific, Great Northern, and Union Pacific railroads have issued notices that from Sept. 15 to Nov. 30 inclusive they will sell second class one way colonist tickets from the Twin Cities and from the Missouri river to all North Pacific coast points at the same low rate and under the same conditions as last year. This will make the rate from Chicago to Great Falls, Helena, Butte, and Anaconda, Mont., $30; to Spokane and eastern Washington points, $30.50; to Seattle, Tacoma, Portland, Victoria, and Vancouver, $33.

Opens Omaha Line Today.

Train service on the Chicago Great Western's new Omaha extension from Fort Dodge to Council Bluffs will be inaugurated today. A local train will leave Fort Dodge at 6:45 a. m. and arrive at Omaha at 11:35 a. m., and another train will leave Fort Dodge at 4 p. m. and arrive at Omaha at 8:50 p. m.

The annual meeting of stockholders of the Chicago Great Western will be held in this city next Thursday. The annual report is expected to make a fine showing.

Palace Train Story Doubted.

A dubious story comes from New York to the effect that plans have been completed for the incorporation of a $1,000,000 company to operate a train of five rolling palaces between New York and San Francisco. Its patrons are to be kept exclusive by the fact that passengers would be booked from the one best hotel in each city. Such a train, railroad officials here say, could not possibly be made to pay and they consider the report a myth.

MICHIGAN AVENUE HOUSE TRANSFERRED FOR $25,000.

Mrs. Helen F. Frank Sells Residence Property at 3219 to William E. Phillips—Month's Real Estate Deals.

Mrs. Helen F. Frank has sold to William E. Phillips, manager and treasurer of the Dolese & Shepard company, the residence property at 3219 Michigan avenue for $25,000. The lot fronts 25 feet, with a depth of 144 feet, and the house is of brown stone, three stories high, with eleven rooms.

A large deal in north side apartment house property has just been closed in the purchase by Arthur B. Cody from Rockwell King of the northwest corner of Halsted street and Graceland avenue. The ground fronts 130 feet on Halsted street by a depth of 100 feet, and the improvements consist of four detached buildings, containing twelve apartments. Only a nominal consideration is named in the deed.

Robert W. Spangler has sold to Sherman T. Cooper the flat property in Prairie avenue, 250 north of Fifty-fourth street, with 48x180 feet of ground, each front, for $26,000.

Transfers for August show a slight gain over those of August of last year. The number is 1,906, with a total consideration of $7,885,661, against 1,997 and $7,375,055 for August a year ago.

Buildings show a slight falling off, the number of permits issued being 489, costing $2,-750,558, as compared with 492, costing $2,882,-250 a year ago.

Judicial sales show an increase, with 137 and an aggregate consideration of $693,780, as compared with 116 and $407,227 a year ago.

FAILURES CAUSE NEW CRASH.

Steel Brick Siding Company, Bankrupt, Also Attributes Disaster to Report of a Bank.

Failures of two creditors and injurious reports said to have been circulated by a bank are given as causes for the failure of the Steel Brick Siding company of Fulton, for which a receiver was appointed in the federal court yesterday. The assets are reported to be $10,000, and liabilities are placed at $15,-000. A. M. Hanson, president of the company, is said to charge that the bank sent out unfavorable reports because the company did its banking in Iowa. It is reported to have lost money through the recent failures of the Mississippi Valley Stove company and of Naniga Bros. & Pyse, both of Fulton.

Transport Carries $5,000,000.

San Francisco, Cal., Aug. 31.—The transport Thomas, which will sail tomorrow noon for the Philippine islands, touching at Honolulu and Guam, will carry $5,000,000 in Philippine silver certificates, accompanied by a guard of twenty-five enlisted men.

BUILDING MATERIAL.

5,000,000 FEET NEW AND USED LUMBER cheap. Western Wrecking and Lumber Co., 124 and Wentworth-av. Phone B. 453.

INSURANCE.

CRITCHELL, MILLER, WHITNEY & BARBOUR—174 La Salle-st. Telephone Main 2445.

MONUMENTS.

CHAS. G. BLAKE & CO., 719 WOMAN'S TEMPLE. Reliable makers of monuments and mausoleums.

DEATHS.

Marriages or death notices will be cabled in condensed form, without extra charge, for publication in the Paris edition of the New York Herald if advertisers so request, by writing on their notices when handing them in: "Cable to the New York Herald European edition."

IN MEMORIAM.

LOVELACE—Noah C. In memory of my son, who left me Aug. 31, 1902.

PARKS—In memory of our beloved Edison, who died Aug. 31, 1902. Would be 23 years old June 18. FATHER, MOTHER, AND FOUR BROTHERS.

WARREN—In remembrance of Eddie Warren, who died three years ago.

Ball, James C.	Johnson, J. D.
Ball,	Long, Mrs. Maizie.
Bassett, George Beard.	Mimns, Mrs. Kate.
Cassidy, Lizzie.	Murphy, Nellie.
Cordts, Henry.	Sheppard, Asher.
Dawson, John K.	Olcese, Adelaide.
De Lacy, John J.	Parsons, William.
Denny, John A.	Pattock, Alice.
Fleming, John P.	Quigley, Thomas.
Gould, Willard.	Robertus, Charles.
Gaughan, Thomas.	Schultheis, Agnes.
Hagan, Rev. James M.	Stearns, Samuel C.
Heyman, Alois.	Wilson, Mrs. Lizzie.
Haley, Joseph M.	Whitacre, Nettie.
Holden, Frances M.	

BALL—James C. Monday, Aug. 31, aged 59 years. Funeral at residence of his sister, Mrs. George H. Crosby, at 7220 Yale-av. Wednesday, Sept. 2, at 11 o'clock a. m. Interment at Rochester, N. Y.

BALL—Infant son of Harry and Bertha Ball. Funeral Aug. 31 from 3608 La Salle-st., to Oakwoods.

BASSETT—Aug. 30, George Beard Bassett, husband of Cecelia Bassett. Funeral from 8215 La Salle-st., Sept. 1, at 2 p. m., to Oakwoods.

CASEY—Aug. 30, 1903, at 3814 Parnell-av, Lizzie, daughter of Mary and the late Patrick Casey. Funeral Wednesday, 9 a. m., to Church of Nativity, thence by carriages to Mount Olivet.

CORDTZ—Henry, aged 69 years, Aug. 29. Funeral at 2 p. m. Sept. 1 from 2570 North 45th-av., Irving Park.

DAWSON—At 1 p. m., Aug. 31, at his residence, 929 N. Robey-st., John K., beloved husband of Mary Dawson. Funeral notice later.

DE LACY—John J., Aug. 31, at his residence, 2458 Wabash-av., late captain Co. D, 12th Ill. cavalry; member W. B. Hazen post No. 7. All G. A. R. members invited. Hero of Gettysburg. Funeral Thursday at 10 o'clock to St. James' church, by cars to Calvary.

DENNY—John A., husband of Maggie Denny, 337 West 14th-pl. Funeral notice later.

FLEMING—John P., husband of Jane Fleming. Funeral Sept. 2, at 9 a. m. to St. Bridget's, thence by carriages to Mount Olivet.

HALEY—Joseph M., husband of Mary Haley, formerly of 19 Aberdeen-st. Funeral Sept. 1, 9:30 a. m., from 520 South Hermitage-av., to Forest Home.

HOLDEN—Frances M. Holden, Aug. 30, at the residence of her son, E. J. Holden, 2251 Kenmore-av. Funeral Wednesday, Sept. 2, 10:45 a. m. Burial private. No flowers.

JOHNSON—J. D., Aug. 30, husband of Lucy Johnson, at 6223 Justine-st. Funeral notice later.

LONG—Mrs. Maizie, daughter of Mr. and Mrs. Ralph Wolfe, at 1412 W. Van Buren-st. Funeral Sept. 1, at 10 a. m. to Our Lady of Sorrows church, by carriages to St. Boniface.

MIMNA—Mrs. Kate, wife of the late William Mimna. Funeral Sept. 1, at 1 p. m., from 37 Beethoven-pl.

MURPHY—Nellie, daughter of Michael and Eliza Murphy. Funeral Sept. 2, at 9 a. m., from 1000 W. 21st-st., to St. Pius' church, thence by carriages to Mount Gardner.

NYEGAARD—Auker, aged 32, husband of Helen Nyegaard. Funeral from 2264 Milwaukee-av., to Mount Olive, Tuesday, 2 p. m.

OLCESE—Adelaide, High mass at Assumption church, Sept. 2. Leave house at 9 a. m., 251 Clinton-av., Oak Park.

PARSONS—William, Aug. 29, aged 44 years, husband of Clara. Funeral from residence Sept. 1, at 1:30 p. m., from 721 Grand-av.; formerly of 495 W. Kinzie-st.

PATTOCK—Alice, daughter of Delia and the late Philip Pattock. Funeral Sept. 2, at 9 a. m., from 430 Johnson-st., to Sacred Heart church, thence by carriages to Calvary.

QUIGLEY—Aug. 31, Thomas, aged 40 years, at 717 Larrabee-st. Funeral notice hereafter.

ROBERTUS—Charles, Aug. 30, 1903, at age of 69 years. Funeral Sept. 1, at 2:30 p. m., to Waldheim.

SCHULTHEIS—Agnes, wife of the late Charles, aged 59 years. Funeral from 100 Lake-st., Sept. 1, 10 a. m., to St. Anthony's church, thence by cars to St. Mary's.

STEARNS—Samuel C., at his residence in Oak Park, Aug. 30, 1903. Mr. Stearns was born in Montague, Mass., April 17, 1827. Funeral [private] from late residence, 241 Clinton-av. Burial at Jolietville.

WILSON—Mrs. Lizzie, wife of Charles S. Wilson, 1380 N. Campbell-av., Aug. 31, aged 37 years. Funeral Sept. 2, 1 p. m., to Forest Home.

WHITACRE—Aug. 30, Nettie, wife of the late Benjamin Whitacre. Funeral Sept. 2, at 10 a. m., from 4549 Union-av., by cars to Mount Hope.

REAL ESTATE TRANSFERS.

REAL ESTATE TRANSFERS FILED FOR RECORD Monday, Aug. 31, 1903:

Pine Grove-av., s w cor Waveland, e f, 104x149.88, mtge $40,000, with $10,000 inside depth on west side of 160 1-3, incumb. $42,000, Aug. 1 [Wallace G. Clark et al. to Alexander Ross of Denver, Colo., and others] $110,000

Ellis-av, n e cor 42d-st, w f, 535x289, with 94 on Bowen-av, Aug. 29 [Alexander Ross et al. to Wallace G. Clark and J. Milton Trainer] 68,000

Oakdale-av., 363 w of Evanston, n f, 100x 49, incumb. $20,000, Aug. 10 [Ellis Schweitzer to Benedict Lager] .....

Peoria-st., 179 n of 65th, e f, 28x124, Aug. 23 [Richard C. Donnelly to Wm. J. Farrell] 10,000

Chestnut-st., 165 e of Willow-av, s f, 33x165, Aug. 17 [J. Winterbotham to Christian H. Horst] 4,000

53d-av., S. 75 s of Chicago-av., e f, 50x123, Aug. 14 [E. T. Farrar to Eugene M. Stanewich] 1,500

Dickson-st., No. 736, 20x124, incumb. $1,000, Aug. 20 [est. of F. J. Szablewski to Julia Szablewski] 1,200

May-st., N. No. 325, 24x100, Aug. 24 [M. Krehl to Joseph Tenczar] 1,700

Princeton-av., W. of 36th, 50x100, Aug. 26 [G. H. Dayton to Joseph S. Hartford] 3,000

Gould-av., Willard, Aug. 30, 12 noon, aged 75 years. Funeral from 7821 Union-av., Sept. 1, at 11 a. m.; burial at Oakwoods.

GAUGHAN—Thomas, husband of Sarah Gaughan. Funeral Tuesday at 9:30 a. m. from 39 Chatham-ct. to Holy Name church, thence by cars to Mount Carmel.

HAGAN—Rev. James M., pastor of St. Francis Xavier's church, La Grange, Ill., Sunday morning, Aug. 30, 4 o'clock. Funeral will be held Tuesday morning at 10 o'clock from the pastoral residence, La Grange, Ill., thence by carriages to Mount Carmel. Trains leave Union depot, Canal and Adams-sts., 8:45 a. m., Louisville, Ky., Topeka, Kas., and Pasadena, Cal., papers please copy.

HEYMAN—Alois, aged 76 years, at 684 South Halsted-st. Funeral Sept. 1, at 9 o'clock, from St. Francis' church to St. Boniface.

HALEY—Joseph M., husband of Mary Haley, formerly of 19 Aberdeen-st. Funeral Sept. 1, 9:30 a. m., from 520 South Hermitage-av., to Forest Home.

HOLDEN—Frances M. Holden, Aug. 30, at the residence of her son, E. J. Holden, 2251 Kenmore-av. Funeral Wednesday, Sept. 2, 10:45 a. m. Burial private. No flowers.

JOHNSON—J. D., Aug. 30, husband of Lucy Johnson, at 6223 Justine-st. Funeral notice later.

LONG—Mrs. Maizie, daughter of Mr. and Mrs. Ralph Wolfe, at 1412 W. Van Buren-st. Funeral Sept. 1, at 10 a. m. to Our Lady of Sorrows church, by carriages to St. Boniface.

MIMNA—Mrs. Kate, wife of the late William Mimna. Funeral Sept. 1, at 1 p. m., from 37 Beethoven-pl.

MURPHY—Nellie, daughter of Michael and Eliza Murphy. Funeral Sept. 2, at 9 a. m., from 1000 W

WANTED—MALE HELP.

Bookkeepers and Clerks.

AN EXPERIENCED CHARGER—AT A VERY large clothing house; one who is competent to do the charging and manage a shipping department; only such with experience need apply. Address W 99, Tribune office.

ASSISTANT BOOKKEEPER—AND TYPEWRITING; quick and accurate at posting and taking trial balances and statement work; $10 week; permanent. Address T O 114, Tribune office.

BOOKKEEPER AND GENERAL OFFICE MAN —First class; permanent position to steady, reliable man; give experience, age, etc. Address T O 58, Tribune office.

BOOKKEEPER—FOR TEMPORARY WORK IN local fire insurance agency; must have had broad experience locally in this line; best of references required. Address W 105, Tribune office.

BOOKKEEPER—YOUNG MAN; EXPERIENCED in double entry; commence $12. W 117, Tribune.

BOOKKEEPER AND STENOGRAPHER — ADdress, giving references, A 458, Tribune office.

BOOKKEEPER—AT ONCE.
10 N. State-st.

CORRESPONDENT—TO TAKE CHARGE OF mailing list draw trade by mail; one experienced in line, and as salesman, preferred; for Chicago man and door house. Address X 599, Tribune office.

D. E. REPR.—GOOD PENMAN; A1 REFS.; $12. 46, 92 La Salle-st.

DRUG CLERK—YOUNG MAN. 1930 N. HERMITage, cor. Lincoln-av.

EXPERIENCED BILL CLERK—IN A WHOLEsale manufacturing business. Address, stating length of experience, whether now employed, age, and references. T 58, Tribune office.

EXPERIENCED WHOLESALE GROCERY BILL clerk; quick at figures; $12. 636, 225 Dearborn-st.

GROCERY CLERKS—APPLY WITH REFERences, afternoon, 4 to 6. JOHN BREDIN CO., 618 W. 63d-st.

OFFICE CLERK—PLAIN, RAPID WRITER. Room 911, 185 Dearborn-st.

OFFICE CLERK—FAMILIAR WITH LARGE filing system. Room 911, 185 Dearborn-st.

OFFICE MEN—TEN; GOOD WRITERS AND figurers; $40 to $60. 500, 112 Dearborn-st.

PIECE WORK CHECKER—IN WOODROOM; state exp. and salary wanted. Address T O 312, Tribune office.

REGISTERED ASSISTANT DRUGGIST — AT once; $12 weekly and room at 325 W. 47th and Halsted-st.

YOUNG MAN—18 TO 20 YEARS OLD, TO APproach customers in store of electrical supply house and do office work; electrical experience not necessary; liberal salary and chance for advancement to right party. Address W 77, Tribune office.

YOUNG MAN—FOR JUNIOR WORK ACCOUNTS department, local fire insurance office; must be fair penman and accurate; state age and salary expected. Address W 119, Tribune office.

YOUNG MAN—FOR OFFICE WORK; GOOD penman, bright and industrious; state experience and age; $10 to start. T O 207, Tribune.

YOUNG MAN—GOOD PENMAN, OFFICE, SHIPping solicitor, manfg. business; state experience, reference. Address W 121, Tribune office.

Salesmen, Solicitors, Etc.

AGENTS—GOOD, LIVE, TO SELL STOCK IN the best orchard proposition ever offered; 1,000 acres, 44,000 bearing trees, in the apple belt of Illinois; dividend paying stock; not something that's going to be, but something that is; good commission to good agents. A 409, Tribune office.

AN EXPERIENCED HAT SALESMAN—FOR town territory. Capital Hat Co., 304 Courtney Bldg., Boston.

EXPERIENCED SASH, DOOR, BLIND AND window glass salesman, for either Michigan or Wisconsin; wholesale Chicago house; good salary and commission to right man; correspondence confidential. Address Y X 800, Tribune office.

HIGH GRADE TRAVELERS—CALLING ON large grocers and jobbers; staple line; large commissions; pocket sample. B 448, Tribune office.

MEN—GOOD MEN ONLY WHO CAN EARN $200 monthly on commission; business men preferred; our goods everywhere; exclusive territory to right man. Liberty Co., 14 State-st., Suite 902.

PIANO SALESMAN — EXPERIENCED. AD-dress N Y 278, Tribune office.

SALESMAN—AN OPENING FOR A1 STOCK salesman with ability and strong personality. This is an extraordinary opportunity and of a permanent nature, where we can show a man to deliver the goods, as our proposition is one of great merit and strongly backed. Address C 58, Tribune office.

SALESMAN—ENERGETIC MAN TO PLACE staple line through central states; experience unnecessary; salary and expenses to start; state references and age. Address D 172, Tribune office.

SALESMAN—WITH EXPERIENCE SELLING children's clothing; must have a good trade and city acquaintance. Apply, in person, Woolf's Clothing Co., Sate and Monroe.

SALESMAN — EXPERIENCED TRAVELING, for Illinois; a valuable contract; large commission. Griffith Casket Co., Memphis, Tenn.

SALESMAN—EXPERIENCED, IN BASKETS; salary and com. American Basket Factory, 480 S. Canal-av.

SALESMAN — EXPERIENCED NECKWEAR, for Michigan, having good trade; also experienced city neckwear salesman. A 318, Tribune.

SALESMEN—JOHN SEXTON & CO., IMPORTers of teas, coffees and wholesale grocers, 16 to 22 STATE-ST., CHICAGO, want experienced, honest, energetic, high grade men to sell farmers and other large buyers. We are the largest grocery house in America engaged in the business, and the originators of honest and economical method of conducting it. We handle the finest goods and guarantee quality and quantity of every article; no capital required; exclusive territories given, in which an established trade insures fine income. We are Farmers' Headquarters in Chicago.

SALESMEN — COMPETENT, EXPERIENCED, reliable installment men for remarkable $15 set of books; most fascinating subject of the age; no competition; unoccupied field; fulfills demands for which this is the first and only supply; sells on sight; sure money maker; exclusive; quickly taken; we do the rest; entirely new proposition. Tewdale Company, Room 1220, 324 Dearborn-st., Chicago, Ill.

SALESMEN—BOOK MEN. ATTENTION!!! We need a few more good encyclopedia salesmen. We have the latest and best selling encyclopedia on the market, and our men are breaking records. Large liberal deal with wagon; experienced book salesmen. Also can use a few crew managers.

Call, get acquainted, and let us make you our proposition. Riverside Publishing Co.,
543 Marquette Bldg.

SALESMEN—WITH HIGH ORDER OF ABILity, good location, and clientage in Chicago, to follow up correspondence in middle west territory. Will protect and give exclusive control. Insurance, bond or solicitor experience desirable. Correspondence will be made entirely agreeable to right man. Address, with full particulars, D 190, Tribune office.

SALESMEN—SIX WELL DRESSED SALESmen, Illinois, immediately. Men out making $50 to $75 weekly. Call A. M., 1428 Masonic Temple.

SOLICITORS—WE WANT A FEW REPUTABLE solicitors, both sexes, who have an acquaintance in Chicago, to represent an old, reliable, financially strong corporation, successful life, industrial insurance, or building and loan solicitors preferred; to such either salary or commission will be paid; investigate; it is an attractive proposition; beats life insurance commissions; is a cash deal; generally closed in ten minutes; no cancellations or refundings; one woman made $300 per month; one man made $600 per month. Apply 440 Marquette Building, from 10 to 11:30 a. m. and from 3 to 5 p. m.

SOLICITORS—TO FOLLOW FINANCIAL FAvors of school officers. Educational Association, 65 Wabash-av.

SOLICITOR — ON POLICE UNIFORMS, WITH acquaintance preferred; salary. W 106, Tribune.

TRAVELERS—MEN AND WOMEN, TO TRAVEL; ample lady agents; best line, best terms offered. Taxis Toilet Co., Chicago.

TRAVELERS—A FEW MORE; SALARY, EXpenses. SUPT. FOLEY, 386 Wabash-av.

TRAVELING SALESMAN — TO CARRY SIDE line of HIGH GRADE CHOCOLATE CREAMS; GOOD COMMISSION. B 366, Tribune.

TRAVELING MEN—SALARY $80 MONTH, EXpenses and commission. 331 Wabash-av. ABBOTT CO., Chicago.

SOLICITORS—OF ENERGY, ABILITY, AND experience, willing to work for advancement, wanted on big city daily; good pay and permanent work from the beginning. Call Room 1103, 67 Wabash-av.

Boys.

A BRIGHT, INTELLIGENT BOY—ABOUT 15 years of age, to work in a law office. Address W 66, Tribune office.

BOYS—3, OVER 16, THOSE WITH WHOLESALE jewelry exp. preferred. Address, in own handwriting, W R 484, Tribune office.

BOYS—WITH TALENT FOR DRAWING; COMmercial art work. Imperial Co., 192 Michigan-av.

BRIGHT BOY—FOR ERRANDS AND GENERAL utility; wholesale; chance for advancement.
Call 9:30 to 10 A. M. 190-192 Fifth-av.

ERRAND BOY—START AT $4. 6 E. FORTYseventh-st.

OFFICE BOY—ANSWER IN OWN HANDWRITing; $3. Address W 111, Tribune office.

TWO BRIGHT, WILLING OFFICE BOYS—MUST live on South Side; good, permanent job; must be willing to work. Address C 79, Tribune office, with reference, W 96, Tribune office.

Trades.

ARTISTS, DESIGNERS, OR ANY ONE HAVING talent for drawing, to furnish ideas and designs for advertisements. Address Rimo & Billstein, 1st floor Merchant Bldg., Philadelphia, Pa.

ARCHITECTURAL DRAFTSMAN — COMPEtent and up to date; particulars. W 66, Tribune.

ASSISTANT ESTIMATOR—CHICAGO WHOLEsale cash and door house; country figuring; not over 25; give experience; permanent. Address Y X 877, Tribune office.

CUTTMAKER — EXPERIENCED; REFERences required; permanent employment for a good man. Call 10:30, 75 Trade Bldg.

ELECTRIC PANEL CUTTER—APOLLO CUSTOM Co., 240 S. Madison-st.

ELECTRICAL ENGINEER—TO TAKE CHARGE of hotel electric plant. Address 1110 Fisher Building, after 4 p. m.

MOLDERS—8, FOR FLOOR WORK; UNION wages; steady work. Morris Foundry and Machine Co.

PIPE BENDERS—ON PICTURE FRAMES. FERN CO., 17 Lake-st.

TOP CLASS BLACKSMITH, WOODWORKER, and painter for life; 80c to 85c per hour. 3260 State-st.

House Servants.

HOUSEWORK—MAN AND WIFE FOR GENERal housework. H. RUSSELL, cor. Lincoln-av. and St. Johns-av., Highland Park, Ill.

Stenographers.

CLERK AND OFFICE CLERK—YOUNG MAN, living on West Side; $12 to start. 46, 105 Washington-st.

STENOGRAPHER—YOUNG MAN; GOOD REM. operator; $60. 500, 112 Dearborn-st.

STENOGRAPHER—MALE; OLIVER OR REM.; $18. 111 Washington-st.

WANTED—MALE HELP.

Stenographers.

STENOGRAPHER—FOR EVENINGS [HAMmond typewriter]; one residing on N. W. Side preferred. Call 7 to 8 p. m., Tuesday. DR. GOLDEN, 1134 Milwaukee-av.

STENOGRAPHER—REMINGTON, WELL EDUcated, young man, experienced; $12. 636, 225 Dearborn-st.

TYPEWRITER OPERATOR—EXP., REMINGton; $8. R. 636, 225 Dearborn-st.

Miscellaneous.

A1 CORRESPONDENT AND MANAGER OF sales department; exp. in novelties or picture frames; $18. R. 46, 92 La Salle-st.

AMBITIOUS YOUNG MAN—LATELY A HIGH school graduate; fine chance to advance. Address T G 112, Tribune office.

AMBITIOUS YOUNG PHYSICIAN—RECENT graduate, forceful, original; fine chance to advance. Address T O 113, Tribune office.

BARTENDER — SWEDE OR GERMAN PREferred. Hotel Florence, Pullman.

BUILDING LABORERS—AT PENNSYLVANIA roundhouse, 14th-st. and Penn. tracks.

CIRCULAR DISTRIBUTORS—$5 PER 1,000; pay advanced; permanent. Distributors' Union, 147 W. 23d-st., New York.

EXPERIENCED PACKER—GOOD REFERences; $9-$10. 46, 151 Washington-st.

MANAGER—A FIRST CLASS CAPABLE AND experienced department store manager [dry goods man preferred], to take charge of a new, large store now being organized in location outside of loop; must furnish references, state experience, age, and nationality, and salary expected. Address W 100, Tribune office.

MAN—EMPLOYED DURING THE DAY, TO Work evenings; must be well educated; an opportunity to become partner if work is satisfactory. Address D 203, Tribune office.

MAN—GOOD, RELIABLE, TO TAKE CHARGE of fifty local salesmen in southern Michigan; salary and expenses. Address F. E. MEYERS, Muscatine, Ia., Box 2420.

MEN—SEE OUR OFFER IN INSTRUCTIONS TO teach barber trade in short time. Moler College, 435 Wabash-av.

PACKER—EXPERIENCED YOUNG MAN, WILLing to work; $9. 636, 225 Dearborn-st.

RECRUITS FOR THE UNITED STATES MArine corps—Able bodied, unmarried men, between 21 and 35, good character; must speak, read, and write English. Marines serve at sea on men-of-war in all parts of the world; on land, in our island possessions and at naval stations in the United States. Apply 220 S. Clark-st., Chicago; 230 Grand-av., Milwaukee, Wis.; and 27 Illinois-st., Indianapolis, Ind.

TEN YOUNG MEN TO LEARN THE INSURance business; a guaranteed salary of $10 per week will be paid first thirteen weeks, an increase thereafter. Bring your reference to Room 924 Monadnock Block, after 9:30 a. m., and see Mr. Williams.

THE COOK HOTEL AND EXCURSION CO. wants man [or woman] of ability to organize clubs to attend St. Louis World's Fair. Address D 173, Tribune office.

THOSE WHOLE OR PART OF THE SERVICES OF a gentleman moving in select circles to handle automobiles. Address T O 206, Tribune office.

YOUNG MEN—BETWEEN 18 AND 21, OF GOOD appearance. Apply bet. 4 and 6. Carnegie Book Co., 56 6th-av.

10 EXPERIENCED ORDER FILLERS AND packers. Apply 8:30 a. m., 6th floor, Supt. THE FAIR, State, Adams, and Dearborn-sts

Employment Agencies.

A DAM
across a waterway, turns the water from its natural course. Lack of opportunity is the dam that keeps many a man from his natural success.
It is common said "opportunity seeks the man." That is a fact, but when opportunity looks for the man among Chicago's thousands, often an inferior man secures the place because the search becomes tireSome,
enroll yourself in the Register which is most often scanned by opportunity when seeking the right man.
In other words, if you want a position—want to find your RIGHT place—we can help you.

EDUCATIONAL REGISTER COMPANY,
Commercial, Technical, and Educational Positions.
Those Hardest to Find and Hardest to Fill.
10th floor, Journal Building, 100 Washington-st.

CORRESPONDENT AND MANAGER OF traveling salesmen, exp. in novelties or picture frames $18
Road salesman, exp. in hardware bus. 18
A1 stenog. and correspondent 15
Steno., exp. 15
Steno., South Water-st. exp. 12
Steno., good West Side home 12
Bill clerk, wholesale grocery exp. 12
D. s. bookkeeper, aged 26-30 12
Exp. steno. and office clerk 10
Exp. typewriter and asst. bkpr. 10
Steno. and office clerk, Underwood 10
Steno., aged 20-30, exp., No. 6 10
Typewriter, exp., Rem. 8
Packer, exp. 9
Strong man; cases, mark goods 9
Office clerk, speak German 9
Asst. bkpr. 9
Office man and floor salesman [meals] 9
Order clerks, exp. 9
Exp. porter 9
Strong boy, work in shipping room 6
Exp. office boy, good penman 6
Boy, general work 4
Office boy, exp. in filing 5
Errand boys 3-4
MERCANTILE EXCHANGE,
Harrison 4556.
185 DEARBORN-ST.

STENOGRAPHERS, SIX, $16 TO $21.
Correspondent, experienced mail order man.
City salesman, familiar with piano lumber.
Ledger man, rapid worker, $15.
Storekeeper, good penman, rapid figurer, $15.
Collector, opportunity to learn real estate.
Filing clerk, for heavy system.
Office clerk, with packing house experience, $12.
Office clerk, shipping writer, $12.
Boy, experienced in filing letters, $7.
MERCANTILE EXCHANGE,
Harrison 4556.
185 DEARBORN-ST.

BOOKKEEPER—FIRST CLASS $18
Correspondent, mail order exp. 75
Stenographer, Rem. 60
Office men, three good figurers 60
Stenographers, four young men ..... $10 to 12
Office men, six, good writers ..... $40 to 50
Typewriter, Fisher machine 50
Office clerks, four, $12 per wk. old $7
Office and errand boys, twelve $3.50- 5
Merchants' Cler. Exch., 500-1-2, 112 Dearborn-st.

STENO.—HARDWOOD LUMBER EXP., $75; TO $100; young man, exp. statistical work, $10; young man, good penman and figurer, $8; office boys, 16 years old, good size, $4 to $5.
REYNOLDS & HODGES CO.,
PHONE MAIN 2052. 171 Washington-st.

"LET MORRELL AGENCY HELP YOU TO A good position. NO JOB, NO PAY. 148 State.

HOUSEHOLD GOODS.

FAMILY LEAVING CITY—WILL SACRIFICE the contents of private residence, consisting of exquisite hand carved mahogany parlor suit, mahogany sofa davenport, Vernis Martin table and chairs, Brussels carpets, oriental rugs, massive mahogany sideboard, extension table, leather seat chairs, entire furnishings of large library, fine leather davenport, chair to match, or, mahogany combination bookcase [cost $125], lady's mahogany writing desk, law books, etc.; solid brass beds, hair mattresses, box springs, chiffoniers, dressers, dressing tables, in maple, oak, and mahogany; all drapes, hangings, lace curtains, Oriental rugs, etc.; handsome collection of paintings, also upright mahogany piano. Circumstances demand an immediate sale of the above goods, and the original cost of the entire lot will be considered in disposing of them; reasonable offers will be taken for any portion of the whole, and must positively be sold at once. Call day or evening. 259 Ashland-blvd.

ONCE USING ANY OF THESE GOODS YOU would not do without them. Pire King" gasoline gas four times longer lasting than any other. Fester's quick process coffee pots. Pure aluminum cooking utensils. Reed's heavy rustless tinware. Guaranteed, wear warranted not to chip. Coffee roasters. Boston bean pots, plain and fancy. Meat juice presses. Outing refrigerator baskets. Ideal ice cream freezers. Sargent's gem food choppers. Clearance sale now on of Alaska and Star refrigerators at reduced prices. Saving ice pads, saves 15 to 25 per cent in your ice bills. Send for booklet.
ORR & LOCKETT HARDWARE CO.,
71 and 73 Randolph-st.

FURNITURE AS GOOD AS NEW WILL BE sold very cheap, consisting of a complete and elaborately furnished home, everything up to date, high grade, modern furnishings; beds, davenport, odd chairs, dressers, library in leather, book case, rugs, oil paintings, high grade upright piano, odd chairs, dining set, in fact, everything pertaining to a beautiful furnished home; sold in lot or separate. Call quick. 3368 S. Park-av.

FOR SALE—CHEAP: 6 IRON BEDS, $1.50 EACH; 20 chairs, 40c each; 6 commodes, $1.50 each; 25 pictures, 50c each; parlor set, 5 pieces, $4; large rockers, $1.50 each. Call 4332 State-st., today.

BEFORE DISPOSING OF YOUR FURNITURE remember we buy same or take as auction at your residence; also move, store, pack, or ship. T. W. PHILPOT, Mgr. and Auct. Tel. Oak. 55.

I PAY HIGHEST CASH PRICE FOR FURNIture of flats, hotels, and dealers' stocks. Phone Monroe 302. DEWAR, 351 W. Madison-st.

WANTED—FURNITURE FOR MY 7 ROOM flat. Address X B 422, Tribune office.

LAWYERS.

WE QUICKLY COLLECT WAGES, NOTES, rents, claims of every description in personal suits. The Spencer Agency, 113 Dearborn-st., Suite 957. Tel. Central 2720.

REILLY MERCANTILE AGENCY CAN COLlect that account; if not we will soon succeed. Call and investigate our system. 922, 112 Clark-st. Tel. Main 1631.

RELIABLE LAWYER ATTENDS TO LAW MATters, collections, private matters. WM. HENDERSON, Room 420, 125 La Salle-st. Tel. Main 2420.

BEATTIE & ROSS, LAWYERS, SUITE 28 HOWland Blk., 182 Dearborn-st., practice in all courts; all cases confidential; no notoriety; counsel free.

J. R. E. POTTS, LAWYER, 80 DEARBORN-ST., attends to personal injury cases, collections, and all legal matters, confidentially and promptly.

FREDERICK DUFFY,
LAWYER.
Suite 1209, 100 Washington-st. Phone Cent. 1468.

LOUIS M. KANE, ATTORNEY, ROOM 801, 101 Washington-st. Easy terms.

TALKING MACHINES.

LYON & HEALY'S VICTOR TALKING MAchines are the cleanest and most musical; all the new records; easy terms. 243 Wabash-av.

FOR SALE—LARGE DISK PHONOGRAPH, cheap if taken today. Call 4622 S. State-st. Telephone 1000 Drexel.

WANTED—FEMALE HELP.

Bookkeepers and Clerks.

ASST. BOOKKEEPER—THOROUGHLY EXPEperienced for good N. S. position; $8. R. 46, 92 La Salle-st.

ASSISTANT BOOKKEEPER—GOOD PENMAN, accurate at figures; $8. R. 634, 225 Dearborn-st.

BOOKKEEPER—EXPERIENCED AND GOOD penman; $6 to $8. 46, 151 Washington-st.

BRIGHT, CAPABLE YOUNG LADY BILL clerk. Address W 94, Tribune office.

BOOKKEEPER—EXPERIENCED IN MANUfacturing business preferred; $9. Room 634, 225 Dearborn-st.

CASHIER AND SECRETARY—EXPERIENCED, who is accurate, has ability, and can keep books. Call early. BERRY'S, 280 S. Sangamon-st.

GENL. OFFICE LADIES—EXPERIENCED AND good writers, for good positions; $5 to $9. Room 46, 151 Washington-st.

LADY BOOKKEEPER AND CASHIER—ONE FAmiliar with stenography preferred; must be thoroughly experienced and have best of references; none else need apply. Call after 2 o'clock, 2d floor, 167 Fifth-av.

OFFICE ASSISTANT AND CASHIER—EDUcated young lady; in a school for adults; high school graduate preferred. Apply by letter, stating references, education, salary expected, age, whether or not can furnish bond, etc. Address T O 115, Tribune office.

YOUNG LADIES—EXPERIENCED IN MAIL ORder office work; also stenographers and Remington typewriter operators. EDWARD B. GROSSMAN & CO., 177 State-st.

Saleswomen, Solicitors, Etc.

CORSET SALESLADY—EXPERIENCE, SALary, etc. in writing, to M. J. CONNELL CO., Butte, Mont.

LADIES—TO TRAVEL; SALARY, $30 MONTH, expenses, and com.; ladies' specialty. 381 Wabash-av., 6th floor. ABBOTT & CO.

SALESLADY—FOR SKIRTS, WAISTS, AND ladies' wear; must have experience and reference. 220 31st-st.

Domestics.

COMPETENT GIRL—FOR GENERAL HOUSEwork; good home; Swedish or Scandinavian preferred. 1641 W. Adams-st.

COMPETENT GIRL—FOR GENERAL HOUSEwork. 4020 Prairie-av.

COMPETENT SECOND GIRL. 4044 Ellis-av.

COMPETENT GIRL—FOR CHAMBER AND laundry work; refs. required. 4508 Grand-blvd.

COOK AND HOUSE GIRL; NURSE; GOOD PAY. 329 E. 57th-st.

GIRL—GENERAL HOUSEWORK. PRIVATE family; good wages; must be competent; no outside work; man to assist with washing. 3256 S. Park-av.

GIRL — FOR GENERAL HOUSEWORK, PRIvate boarding house. 230 Washington-blvd.

GIRL—FOR GENERAL HOUSEWORK, SMALL family; good wages. 146 E. 36th-st.

GIRL—GENERAL HOUSEWORK. 1737 Kenmore-av., Buena sta., North Side L.

GIRL—GENERAL HOUSEWORK; NO WASHing; wages $6. 50 Madison Park.

HOUSEWORK—GENERAL; GOOD HOME ON South Side; Swedish preferred; $3.50. Call mornings. R. 610, 167 Dearborn-st.

HOUSEWORK—COMPETENT GIRL FOR GENeral housework; small family; references; $5. 24 Junior terrace, Buena Park.

HOUSEWORK—SWEDISH OR GERMAN GIRL for general housework. Call 4520 Forrestville-av.

HOUSEWORK—440 LA SALLE-AV., EXP. GIRL, general housework; good home; no washing; refs.

STEADY AND DINNER WAITRESSES—NO Sunday work. HENRICI'S, 175 Adams-st.

TWO GOOD SWEDISH GIRLS—ONE FOR COOK and one for second girl; references required. Call at 6043 Lexington-av.

YOUNG WOMAN—AS MAID AND 2D GIRL. Call, between 12 and 5 o'clock, 1459 Michigan-av.

Nurses.

AN EXPERIENCED NURSE GIRL—ALSO GIRL for general work; good wages; small family. Call 7156 Euclid-av. Telephone Hyde Park 1746.

CHILDREN'S NURSE—GOOD WAGES; KENILworth, 1st st. Evanston. Apply W. J. TAYLOR, 120 Rialto Bldg.

NURSE MAID. 50 Madison Park.

Seamstresses and Dressmakers.

FINISHERS AND LINERS—FINE FUR WORK. JOHN T. SHAYNE & CO., 189 State-st.

Stenographers.

A1 STENOGRAPHER AND BOOKKEEPER—Must be good penman and rapid, experience in electrical business preferred; bring reference. H. E. COBB, 1501 Monadnock Blk.

CAPABLE LADY STENOGRAPHER—WITH 1 or 2 years' experience; must live on South Side. State salary. Address W 26, Tribune office.

STENOGRAPHER AND EXPERIENCED, WELL educated; good address. Smith Premier; $12. Room 634, 225 Dearborn-st.

STENOGRAPHER — COMPETENT, EXPERIenced, for good Evanston position; $8 to start. R. 46, 92 La Salle-st.

STENOGRAPHER—BEGINNER; MUST TAKE dictation accurately; small salary to start. R. 307, 42 River-st., 8 to 10, 4 to 5.

STENOGRAPHER—VERY COMPETENT; $12 to $16. 46, 92 La Salle-st.

STENOGRAPHER—EXPERIENCED LADY; $7 to $9 a week. Room 636, 225 Dearborn-st.

STENOGRAPHER—EXPERIENCED, FRENCH or German; lady preferred. Apply 229 E. Kinzie.

STENOGRAPHER—LADY—THOROUGHLY EXperienced in office work; $10. W 118, Tribune.

TYPEWRITER, BILL CLERK OPERATOR—E. & H. machine. 500, 112 Dearborn-st.

Miscellaneous.

A BRIGHT GIRL TO ADDRESS ENVELOPES; one who can use typewriter preferred; must live on North Side and write a good hand; $5 to start. Address T O 308, Tribune office.

BINDERY GIRLS—EXP. 5 R. R. DONNELLEY & SONS CO., 149 Plymouth-pl.

GIRLS—FOR BINDERY WORK; GOOD OPportunity to learn; steady employment; good sanitary conditions; rest and lunch rooms; fireproof building. R. R. DONNELLEY & SONS CO., 149 Plymouth-pl.

GIRLS—15 YEARS OR OVER TO LEARN BINDery work. R. R. DONNELLEY & SONS CO., 149 Plymouth-pl.

GIRLS—WITH TALENT FOR DRAWING; COMmercial art work. Imperial Co., 192 Michigan-av.

LADY ORGANIST—REED ORGAN; CONG'L church; position must be good one and an earnest Christian; small salary; good chance for personal work. Address W 102, Tribune office.

MILLINERY APPRENTICE—VENETIAN MILLinery Co., Room 306, 36 Washington-st.

WOMAN EMPLOYED DURING THE DAY TO work evenings; must be well educated; an opportunity to become partner if work is satisfactory. Address D 205, Tribune office.

Employment Agencies.

STENOGRAPHER—S. P., PERMANENT..... $15
Bookkeeper and steno., exp. 15
Stenographer, Rem. or Oliver, permanent 15
Stenographers, Rem., S. P., and Oliver; fine, permanent positions 10
STENOGRAPHER—S. P., PERMANENT..... $15
Bookkeeper and steno., exp. 15
Stenographer, Rem. or Oliver, permanent 15
Stenographers, Rem., S. P., and Oliver; fine, permanent positions 10
Stenographer, Oliver, good R. R. position 10
Stenographer, exp., S. P., insurance 8
Stenographer, S. P., Evanston, to start 8
Bookkeeper and steno., good position 8
Genl. office and saleslady, Polish 8
Asst. bookkeeper 8
Bookkeeper 8
Typewriter bill clerk, Rem. 6
Genl. office, addressers, etc. ..... $6 to 7
Genl. office, good penman 6
Addressers, experienced 5

NO REGISTRATION OR ADVANCE FEES.

KING'S MERCANTILE AGENCY,
92 LA SALLE-ST. AND 225 DEARBORN-ST.

3,000 GIRLS—
At least, are glad they called at our office, because it resulted in their securing just the positions they wanted.
YOU try it.

EDUCATIONAL REGISTER COMPANY,
Good Office Positions.
10th floor, Journal Building, 100 Washington-st.

STENOGRAPHER AND BOOKKEEPER.....$15
Typewriter bill clerk, B. & H. oper. 12
Stenographer, ten Rem. and S. P. 12
Bookkeepers, two ..... $10 to 12
Office lady and asst. bookkeeper 10
Typewriters, three $6-
Cashier 8
Office ladies, four, good writers $6-
Merchants' Cler. Exch., 500-1-2, 112 Dearborn-st.

"LET MORRELL AGENCY HELP YOU" TO A good position. NO JOB NO PAY. 148 State.

DRESSMAKING AND MILLINERY.

POSSIBILITIES!
Learn dressmaking and pattern drawing and increase your possibilities. MY SCHOOL for DRESSMAKING, CUTTING, and PATTERN DRAWING is connected with my favorably known DRESSMAKING ESTABLISHMENT. Providing an opportunity never equaled to learn the art of dressmaking in all its details.
New fall styles are coming out.
Bridal outfits are in making. Write for free prospectus; or, better, call in next time you are downtown and take a look around.
Telephone State 1031. OLGA GOLDZIER,
Ninth Floor Masonic Temple.

DRESSCUTTING, DRESSMAKING, MILLInery, and ladies' tailoring taught; begin now for fall work; latest shirt waist and skirt patterns cut to fit. McDowell School, 78 State, opp. Field's.

MADAM HUNT'S MILLINERY SCHOOL—BEST in the city; positions furnished; indorsed by leading wholesale houses. 1201 Masonic Temple.

TAILORS' CUTTING SCHOOLS.

CHARLES J. STONE CO.—TAILORS' CUTTING School, 194-196-198 La Salle-st., Chicago. Evening classes now forming; 'phone Main 163; est. 1879.

LEARN CUTTING, GRADING, DESIGNING, and making. Graduates positions furnished free. JACKSON, 209 State-st.

CROONBORG'S CUTTING SCHOOL, 183-185-187-189 Dearborn-st.; absolute facilities. Phone Randolph 266.

CLOTHING, FURS, ETC.

MRS. H. STARR, 472 S. STATE-ST. CASH prices paid for castoff ladies' and gents' clothes; also sealskins. Phone Harrison 2468.

H. S., 474 N. CLARK-ST., PAYS THE HIGHEST price for gentlemen's cast off clothing.

PRINTING MATERIAL.

FOR SALE—PRINTING PLANT; 2 CYLINDERS, 5 Gordons, etc.; doing good business. JACOBS BROS., 76 Sherman-st.

8X12 CHALLENGE GORDON. SEE THEM FOR other bargains. Brower-Wanner s, 226 Dearborn.

BOARDING AND LODGING.

South Side.

1810 MICHIGAN-AV.—THE LA COURT—ELEgant parlors, modern, home cooking, steam, telephone, 4 car lines; reasonable; pleasant home; day or week.

152 E. 36TH-ST. THE HAYDEN—THE MOST HOMELIKE PLACE IN THE CITY—best rooms, meals, and service for the price. Phone Oakland 1440.

5716 WASHINGTON-AV.—DESIRABLE ROOMS, suite and single, with board; 12 min. to city. Phone 1533 Hyde Park.

2447 PRAIRIE-AV., FLAT C—ELEGANTLY furnished rooms in private flat; modern apt. bld.; everything A1; gentlemen; board if desired.

2446 MICHIGAN-AV.—FURNISHED ROOMS; running water; $4 a week up; $1 a day up; call $2; shower baths; magnificent house. 'Phone So. 401.

3918 LAKE-AV., COR. OAKWOOD-BLVD.—Rooms with board; telephone.

267 MICHIGAN-AV., NR. AUDITORIUM—BEST location; rooms, table, and refs.; for refined people.

2802 MICHIGAN-AV.—LARGE FRONT ROOM, modern conveniences; good board; best trade.

2040 MICHIGAN-AV.—ROOMS AND BOARD, elegant home, steam. Phone 5412 Calumet.

3708 LAKE-AV. APARTMENT 14—PRIVATE boarding for select people; modern conveniences.

West Side.

509 W. ADAMS-ST.—LARGE, HANDSOME, 2D floor, front room, alcove room, also large double room; home board. References. Phone.

524 W. 607H-ST.—ROOMS AND BOARD; $3.50 single; $6.50 couple; home cooking.

North Side.

205 CASS-ST.—ELEGANT FRONT ROOMS WITH board; terms reasonable. Tel. 4481 Dearborn.

478 LA SALLE-AV.—ELEGANT ROOMS AND board; opp. Lincoln Park; single or en suite; refs.

74 MAPLE-ST., NEAR N. STATE—COMFORTAble home for business people; references.

412 LA SALLE-AV.—FINE, PLEASANT ROOMS; excellent board; steam; reasonable.

487 FULLERTON-AV.—LARGE SUITE, MODern house; good table; reasonable; L express.

16 ASTOR-ST., MAISON DU NORD, NEAR DIVision-st. and the lake—Room, with board, $6 to $9.

657 LA SALLE-AV., OPPOSITE LINCOLN PARK —Choice rooms; good table; reasonable.

Hotels.

TRY THE ONTARIO HOTEL,
N. State and Ontario-sts.
Absolutely fireproof.

AMERICAN AND EUROPEAN.

$10 to $15 per week. Just the place for Ladies and Children while shopping in the city. Shopping 10 MINUTES' WALK TO BUSINESS CENTER.

THE LOUVRE HOTEL, 3611 LAKE-AV.—Converted seven residences to a first class hotel; all beautiful outside rooms, elegantly furnished, single or en suite, with or without private bath; exceptionally good table d'hote; all modern conveniences; parlors, reading, smoking, billiards, and ball rooms; our yard fronts the lake, 275x125 ft., embracing tennis court, croquet grounds, flower beds, and walks; Illinois Central 14 min. walk; cable two blocks; references. Tel. Oakland 1257. Reasonable rates.

RENWOOD HOTEL, 47TH-ST. AND KENWOOD-AV.; thoroughly fireproof; best location on South Side; 18 minutes from center of the city; 2 blocks from Ill. Cent.; beautiful suites of 3 rooms and bath, unfurnished, rented by the year; cafe on the European plan; references given and required. A. MORTON BORGO, Manager.

HOTEL TURNER, 33D AND WABASH-AV.—Without exception one of the nicest and best located family hotels on the South Side; rooms single or en suite, with or without private baths; electric elevator service; all modern improvements; convenient to elevated, Indiana, and State-st. car line; Phone 408 South.

HOTEL WARNER, 33D-ST. AND COTTAGE Grove-av.—Elegant residential hotel; desirable location; newly and completely furnished throughout; fireproof; 220 outside rooms, 140 private baths; rooms, with private bath, $2 to $3 per week; new cafe; cuisine and service the best. McGUIRE & COBB, Props., formerly with the Lexington.

HOTEL DEL PRADO—A SELECT FAMILY AND transient hotel, situated between Madison and Washington-ave., fronting on the Midway boulevard, which is ¼ mile wide by one mile long, connecting Jackson and Washington Parks; 400 rooms with private bath; Illinois Central express station one block away; 12 minutes to city.

HOTEL VONWOL, 38TH-ST. AND LAKE-AV.—20 minutes to city; location unsurpassed; change of management; exclusive residential; 200 beautiful rooms, single or en suite; steam elevator; C., R. R., and cable transportation; superior home table. Phone Oakland.

EDINBURGH HOTEL,
2124-26 MICHIGAN-AV.
Under new management; strictly modern; elegantly furnished; best transient rooms, single or en suite, with bath. Phone South 1038.

THE ELLIS PARK HOTEL, 107 37TH-ST.—ELEgant front suite, with or without private bath, facing park; also single rooms; good board; transportation, I. C. and C. G. cable. Rates reasonable. Telephone Oakland 576.

FOREST HOTEL, ROGERS PARK—HAS THE largest shady grounds of any hotel in the city; all outside rooms, reasonable rates; near Evanston electric, C. & N. W., and lake. Telephone 463.

HOTEL HAYES, 64TH AND LEXINGTON-AV.—Block from S. S., I. C., electric lines; steam; baths. Tel. Hyde Park 636. American or European.

HOTEL HOLLAND, 53D AND LAKE-AV.—Rooms, single or en suite, with or without bath; ten minutes from city. Telephone Hyde Park 102.

HOTEL WYCHMERE [EUROPEAN], INDIANA-av., and 18th-st.; 150 elegant outside rooms; all modern; reasonable rates. MRS. H. YORK, Mgr.

CHICAGO HISTORICAL SOCIETY

MUSICAL INSTRUMENTS.

ADAM SCHAAF—ESTABLISHED 1868.
MANUFACTURER OF PIANOFORTES.
THE STANDARD OF THE WORLD.

DON'T IMAGINE THAT PIANOS ARE ALL ALIKE. Quite the contrary. Some have a good tone and look well at first, but soon give out, become not honestly made. The ADAM SCHAAF cannot and look well at first and continue once sound and look well, because they are honestly to sound and look well, because they are honestly made. We guarantee our pianos against all defects. We guarantee our pianos against all defects. Any that may arise from faulty material or workmanship, and our guarantee is good. We have always met the public's wishes as to price, terms, always met the public's wishes as to price, terms, designs, etc., thereby gaining their confidence and a good reputation. We are satisfied after 30 years' experience that we can build the best piano in the world.

We have a few ADAM SCHAAF upright pianos, slightly used, on varnish only, prices $145, $165, $175, $185, $195, $210, $225, $250, $275, $300, $325, $350, $375, $400, $425, $450, $475, $500, $525, $550, $575, $600, $625, $650, $675, $700, $725, $750, $775, $800, $825, $850, $875, $900, $925, $950, $975, $1000, $1025, $1050, $1075, $1100, $1125, $1150, $1175, $1200,

ACTUARIES ARE IN SESSION

DELEGATES FROM MANY NATIONS MEET IN NEW YORK CONGRESS.

Secretary Cortelyou, as Honorary President, Delivers the Address of Welcome — Papers Read Showing Longevity as Affected by Recent Wars in South Africa and China and Cuba—Lower Death Rate in Havana Denied in Spite of Statements to Contrary.

New York, Aug. 31.—The fourth international congress of actuaries met here today with delegates representing the United States, Canada, Great Britain, France, Germany, Norway, Sweden, Holland, Austria, Italy, and Japan.

George B. Cortelyou, secretary of commerce and labor in President Roosevelt's cabinet, was the honorary president, and delivered an address of welcome.

In his address Secretary Cortelyou reviewed the history of insurance and its development along the lines of modern commercial activity. He complimented the actuaries upon the high place they had reached in the business world, showing that their work is intimately connected with financial institutions that are among the most potential of modern economic factors.

Risks in Modern War.

The afternoon session began with a discussion of three papers on the general subject of war mortality, the first by Frederick Schooling, honorary secretary of the Institute of Actuaries, London, on "War Risks with Special Reference to the War in South Africa, 1899-1902"; the second by Kotaro Schida, delegate of the imperial Japanese government, Tokio, on "The Risk Rate of the Late Chino-Japanese War"; and the third by Robert G. Hann, assistant actuary of the Equitable Life Assurance society, on "War Mortality in the United States."

People Are Living Longer.

The subject of the morning discussion, "Improvement in Longevity," was again taken up in the afternoon. Charlton T. Lewis said that there were three general reasons for the improvement in longevity—the better care that children receive in the present day; the vast improvement in handling epidemics, especially progressive, in the last few years, and the vast improvement in medical and surgical science.

F. L. Hoffman of Newark said in part:

"When we are told by a secretary of war that the mortality in Cuba is not more than that in the City of New York, it does not require much actuarial knowledge to cause one to smile and to know that it is nonsense."

"For some time to come," he said, "the death rate of Havana will be from 50 to 100 per cent greater than any northern city."

The papers on "Mortality Among non-Caucasian Races" were taken up for discussion.

James Chatham of Edinburgh spoke briefly on the general topic, and Miles M. Dawson of New York and George King of London discussed Mr. Hunter's paper on the subject.

NEWS OF THE INSURANCE FIELD.

Losses for August Below Normal—Adams Express Company to Establish Its Own Surety Department.

Losses for August in the United States are estimated at $6,500,000, compared with $6,546,-in August of 1902, and $8,062,000 the year before. The west suffered more than the east, a number of the Chicago departments having a loss ratio above the profit line, although the month for the entire country was below the normal loss ratio. Chicago losses have been comparatively light, except for the Revell and a few other large fires.

The Adams Express company will today establish an insurance fund of its own to furnish surety bonds to its employes in positions of trust. Heretofore this business has been placed largely with the City Trust, Safe Deposit and Insurance company, but the notable success of the American Express company with a similar insurance department established several years ago decided the Adams to follow its example. Rates will be based at 25 cents a $100, the premium to be paid by the employe. Should the experience of the first year justify, the rates will be lowered next year. The company figures that as the losses will control the rate, the men will be disposed to watch each other so as to keep down the rates that they have to pay.

The superintendents of the industrial department of the Prudential in Kentucky, Indiana, and Michigan will meet today at Grand Rapids. Several will be present from the home office.

The contest the New York Life has been running in Chicago closed yesterday, the results to be announced when the settlements are completed. One contest was for $200, divided between volume and number of application among the four largest branches—the Stock Exchange, the Tribune, the Title and Trust, and the Fisher building branches.

SHERIFF'S AIDS MUST EXPLAIN.

Two Deputies Summoned Before Judge Kavanagh as Result of Second Arrest of W. B. Hoyt.

Because they arrested W. B. Hoyt on Saturday, after Judge Marcus Kavanagh had released him on a writ of habeas corpus and had directed that he should not again be arrested on the same charge, Chief Deputy Sheriff Charles W. Peters and Deputy Bernard Baumann have been notified to be in Judge Kavanagh's court this morning, at which time a second writ of habeas corpus, issued in Hoyt's behalf yesterday, will be heard.

Although the notice to appear in court did not come in the written form of a citation for contempt, the threat of the judge that he would "fine the sheriff or any one else $1,000" if Hoyt was again arrested, leads the deputies to the conclusion that they are in for a session of explanations.

The release of Hoyt followed on his arrest several days ago on a fugitive warrant taken out in a Chicago justice court on a telegram from Cincinnati, where a charge of obtaining money by false pretenses is pending against him. The arrest on Saturday was made on a warrant issued by the governor of Ohio.

"Tell Mr. Peters and Deputy Baumann that I want to see them here at the same time," said the court, when he issued the second writ of habeas corpus.

"I think I can explain to the satisfaction of the court," said Mr. Peters. "I did not do as I did in defiance of the court, but because counsel advised me that it was my duty under the circumstances. When the court hears the matter fully, I believe he will say I did right."

NEW CLAIM ON UNION TRACTION

City Asks for $200,000 Which Is Alleged to Be Due as License Fees on Grip Cars.

The city has called on the Union Traction company to pay $200,000 for license fees on the grip cars used by the company since the installation of the grip car system.

The traction company has been calling the grip car and the first trailer as one car for license purposes, while the Chicago City Railway, it is said, has paid for each grip car making trips the same as the trailers. The city now insists the traction company shall pay the $50 license for each grip car in addition to that for the trailer.

Deputy Controller L. E. Gosselin made out the claim, and his contention is sustained by the city law department. The claim has been referred by the company to General Counsel W. W. Gurley.

CHARGES A $2,500 SWINDLE.

Attorney Waters Fails to Prove One Case Against James H. Melville and Others Are Continued.

Hearing in the case of James H. Melville, charged on charges of larceny made against him by Attorney John Franklin Waters, was held yesterday afternoon in Justice Cavanagh's court. Waters alleged that he had been robbed by Melville and two women confederates, who, he said, profited by their operations to the extent of nearly $2,500. One charge was dismissed because the evidence was insufficient. The other charges were held until tomorrow afternoon.

INSPECTOR ADAM FERGUSON DISMISSED BY MERIT BOARD.

Charged with Failure to Report Lack of Proper Plumbing in Several South Side Apartment Buildings.

Inspector Schubert told the board that beginning Thursday he would file a suit every day against the Chicago Costed Board company until it stopped its smoke nuisance.

Plumbing Inspector Adam Ferguson, charged with failure to report lack of proper plumbing in several Calumet avenue and Prairie avenue apartment buildings, was ordered discharged yesterday by the civil service commission.

In the case of Meat Inspector William J. O'Brien the board confirmed the penalty of thirty days' suspension inflicted by the health department, and added fifteen days to it. O'Brien was charged with failing to perform his duties.

Smoke Warning for City.—The smoke board informed the city hall engineer that he must make less smoke, and must not clean the fires in business hours. That one of the firemen at each pumping station should be made a water tender, in addition to his usual duties, was advocated as the best way of reforming the stations as to smoke.

Dense smoke, produced by the Chicago avenue station, is declared by officials to be due to poor coal used, and this is laid at the door of the unions, which last spring demanded that Maryland smokeless coal be thrown out as a nonunion coal.

Final Blow to Silver.—No saloon license is to be issued, under any name, for the George Silver premises at 97 Dearborn street, according to Acting City Collector McCarty. The place is being dismantled.

More Freed from Bridewell.—Acting Mayor McGann has released twelve more bridewell prisoners on the recommendation of Supt. J. J. Sloan, making ninety-two freed up to date on account of overcrowding.

Improvement in Milk.—Of 218 samples of milk and cream tested yesterday by the health department only four were found below grade.

LAKE SHIPPING NEWS.

Freights and Charters.

BUFFALO, N. Y.—Coal charters—Flower, W. L. Brown, Milwaukee, 50 cents; Aztec, Mistic, Fort William, private terms; America, Chicago, 50 cents; Denver, Starrucca, Waukegan, 50 cents; St. Paul, Gladstone, 40 cents.

Vessel Movements.

FAIRPORT, O.—Arrived—Schuck.

WAUKEGAN, Ill.—Arrived—Colborn.

SHEBOYGAN, Wis.—Cleared—Passy, Duluth.

MANITOWOC, Wis.—Arrived—Case, Marshall.

CONNEAUT, O.—Arrived—Jenks. Cleared—Coal—Beatty, Green Bay.

ERIE, Pa.—Arrived—Carnegie. Cleared—Coal—Helena, Superior; Chippewa, Milwaukee.

HARBOR BEACH, Mich.—Sheltered—Coriando, Lincoln, Robinson, Stafford, McWilliams, Wind north.

TWO HARBORS, Minn.—Arrived—Two Hundred Two. Cleared—Sharpless, Martha, Lake Erie; Manila, Lake Michigan.

SOUTH CHICAGO.—Arrived—Penobscot, Kennebec. Cleared—Roebling, F. B. Wells, D. Houghton, Joliet, Fritz, Superior.

ASHLAND, Wis.—Arrived—Alcona, Alta, Westport, Wyman, Owen. Cleared—Ore—Centurion, Pretoria, Olympia, Lake Erie.

MARQUETTE, Mich.—Arrived—Empire City, Hundred Seventeen, Pentland, Grammer. Cleared—Brazil, Falcon, Buffalo; Kinsman, Toledo.

PORT COLBORNE, Ont.—Up—Warrington, Buffalo; Siljo, Cleveland; Melbourne, Windsor; Turret Chief, Pellatt, Fort William; Lake Michigan, Port Arthur. Down—Kendall.

ASHTABULA, O.—Arrived—Senator, Yuma, Chisholm, Business, Mary Hopkicks, D. M. Whitney, Maytham, Thesne. Cleared—Coal—Jupiter, Chicago; Leonard, Duluth. Light—Prontenac, Marquette.

ESCANABA, Mich.—Arrived—Packer. Cleared—Van Hise, Clyde, Wolf, Richards, Emma Hutchinson, Iroquois, Puenix, Oceanica, Topeka, Packer, Morley, Iron Chief, Appomattox, Santiago, Mitchell, Erie ports.

CLEVELAND, O.—Arrived—Lansing, Hanna, Shores, Fryer, Roby, Davidson. Cleared—Coal—Cades, Sheboygan; Louisiana, Fortune; Grampian, Marquette; D. Rhodes, Soo; Clint, Green Bay. Light—Pontiac, Duluth.

DULUTH-SUPERIOR.—Arrived—Brown., Poe Wotan, Holden, Sweetheart, Penobscot, Nicaragua, Bradley and consorts, Gettysburg, Saveland, Pringle, Onadilla, Northern King. Departed—Onadilla, Corona, Fitch, Maitland, Hart, Gayley, Ore, Lake Erie; Morse, lumber, Lake Erie; Buffalo, Northern Light, flour, Buffalo.

BUFFALO, N. Y.—Arrived—Tower, Thomas Palmer, Amerikaner, R. Mills, Foster. Cleared—Coal—Canisteo, Manchester, Flower, A. Stewart, Eleanor, Milwaukee; Child, W. L. Brown, Chicago; Olcott, Edenborn, Dalzell, Gladstone. Light—Amazonas, Duluth; Rosedale, Fairport; A. A. Carpenter, Chicago; Salt—Whitaker, Chicago.

PORT WILLIAM, Ont.—Arrived—Plummer. Cleared—Midland Queen, Meaford; Watson, Superior.

MACKINAW CITY, Mich.—Up—Saranac, 9 Sunday night; Onoko, 10:30; Crescent, 6 Monday morning; Uganda, 2; Yonkers, 3:40; Gilchrist, 4; Mueller, 9:15; Lewiston, 9:40; Onoko, noon; Republic, 12:30 p. m.; Charlemagne, 2:50; Pathfinder, 4:30; Saranac, 5:10; Havana, 5:30; Harper, 5:50; Farwell, George Gould, 6:40; New Orleans, 8:50; Starke, 9; Corsica, 9:30 Sunday night; Steel King, 3:30 Monday morning; Schuylkill, 4:30; Progress and consort, 5:30; Plankinton, 6; Merrimac, 6:30; Curry, 7:40; Ralph and consorts, 11:30; Neosho, noon; Omaha, 3:10; Metzger, Seneca, 6:30; Syracuse, 7:30; Averell, 7:40; George Orr, 8. Wind north, light; clear.

DETROIT, Mich.—Up—Astes and consort, 9:40 Sunday night; Devereux, Cuba, 3:20 Monday morning; Rappahannock, Granada, Isabella Boyce and consort, 8; Lorain, Queen, 7:30; Wetmore, 7:50; Russia, 8; St. Louis and consorts, 8 p. m.; Mohawk, 8:20; Ira Owen, 5:40; Wilbert Smith, 7:05. Down—Venezuela, Iroquois [aground], 2:30 Sunday night; Walter Scranton, Fryer, 11:40; McVittie, 1:20 Monday morning; Rome, 3:15; Lambert, 3:30; Pueblo, 4; Roby, Pathfinder, Hawgood, Thornton, 6:40; Maricopa, 7; Arabia, 7:30; Wotan, 7:40; Binghamton, 8:10; Gladstone, 8:20; Gill, 8:40; Wolvin, whaleback, 9; Langell, Waldo, 10; St. Paul, 10:40; Trevor, 11:10; Gordon, 11:20; Maunalox, Erick, 12:20 p. m.; Charles Elphicke, 2:10; Lucy Ness, 2:30; James Hoge, 3:20; Kean, 3:30; Hall, 4; Fairbairn, 5; Haila, Polynesia, 5:15; Yosemite, 6:30; Denver, 6; Sonora, 7:40; Glidden, 8:20; Lumberman and consorts, 8:40.

SAULT STE. MARIE, Mich.—Up—Nye, Lagonda, 10 Sunday night; Kaliyuga, Westmount, Minnehoma, Selkirk, 12; Ford, Monday morning; Saxona, Marinka and Whaleback, Goodyear, Alding, 2:30; Mars, 3; V. H. Ketchum, Nicol, Empire City and whaleback, 3:50; Wyoming, 4; Brunswick, 5:20; Harlow, 6:40; Granger, Hayward, 7; Glasgow, Abyssinia, 8; Osceola, Corning, Filer, 9:30; Shaw, Holley and whaleback, Andaste, 10; Roumania, Cuba, North Star, 11; Yulcan, 11:30; Ashland, 3:20; Neptune, Muncy, 5; Curry, 5:20; New Gratwick, 8; Northwest, Wallula, 9:30; Down—Waldo, 9:30 Sunday night; Malietoa and whaleback, Manitou, 11:30; Spokane, 12:30 Monday morning; India, Hawgood, 1:20; North Wind, 1:40; Brower, Codorus, 4; Heffelfinger, 4:30; La Salle, 5; Cambria and Whaleback, 8; Pinland, Kindergarten, 6:20; Ravenscraig, 6:40; Midland Queen, 7; Richardson, W. W. Brown, Cadillac, 8:40; Gilbert, Colonial, Vega, 10:30; Kerr, Cobb, 11; Rhoda, 11:40; Athabasca, noon; Fulton, Krupp, 1:40 p. m.; Iosco, Jeanette, Rensselaer, 2; Kalkaska, Fryer, 3; Nicol, 4; Wetmore, 5:20; Pioneer, 6; Shenango, Nimick, Rhoda Emily, Hattie, 8:30; Cartagena, Montezuma, Siberia, Princeton, Columbia, Cornelia, Angus Smith, Bloom, 4:30; Case, 5; Ottawa, Cophas, 6:40; Frank Peyser, Rochester, 7:40; Hines, Marvin, Wayne, Blanchard, Kelly, 9.

Port of Chicago.

Arrived—Lumber, etc.—G. C. Markham, Muskegon; W. Aldrich, Torch Lake; E. Lyons, Garden Bay; E. Chipman, Thompson; Arendal, Manistee, Merchandise—Owego, E. P. Wilbur, Buffalo. Coal—Niagara, Erie.

Cleared—Merchandise—Osceola, Duluth; Lycoming, Fairport; Lehigh, Namapo, Buffalo. Grain—T. Cranage, Northern Wave, Buffalo; Livingstone, Midland. Light—A. G. Neff, Frankfort; R. Simmons, Bois Blanc Island; S. Chipman, Pine Lake; I. N. Foster, Nahma; Halsted, Middlesex, Duluth; Apprentice Boy, Manistique; A. M. Peterson, Ashland; W. Aldrich, Torch Lake.

NEWS OF THE COURTS.

Superior and Circuit Court Judgments.

Judge Kavanagh—221971—Katharine Jacoby vs. city; on findg., $150.

Petitions in Bankruptcy.

9402—Petn. of E. A. Baim et al. to have the Second Brick Building Co. declared bankrupt; claims $510. Jetzinger, Rogan & Friedman, attys.

9403—Albert F. Kirst; liabil., $664; assets, $200. C. C. Zillman, atty.

9404—Withheld for service.

9405—Charles F. Stout; liabil., $2,345; assets, $972. T. F. Cronin, atty.

9406—Norman A. Lee; liabil., $799; assets, $252. No atty.

9407—John Mulcrone; liabil., $2,797; assets, $637. J. G. Grossberg, atty.

Court Calls for Today.

SUPERIOR COURT.

Judge Kavanagh—Emergency business only.

CIRCUIT COURT.

Judge Honoré—Emergency business only.

COUNTY COURT.

Judge Carter—No announcement.

PROBATE COURT.

Judge Cutting—Adjourned to Monday, Sept. 8.

CRIMINAL COURT.

Calls not extended.

FEDERAL COURT.

No court.

"BRYANT & STRATTON"

Stands for the Best of Everything in all Departments of

BUSINESS EDUCATION

47 YEARS AGO The "Bryant & Stratton Training" dominated the Central Forces of Chicago. TODAY The "Bryant & Stratton Training" dominates the Entire Business Community, because its former students are now Leaders of the Great Enterprises of Chicago.

Day and Night School—Business, Shorthand, English.

NIGHT SCHOOL BEGINS AUG. 31.

Call and see PRESIDENT BRYANT.

315 to 321 Wabash Avenue, Opposite Auditorium.

Send for book, "HOW TO WIN SUCCESS."

CARSON PIRIE SCOTT & CO

We are pleased to announce the unprecedented success of

The Annual

September Sales

Which began yesterday with a more complete and more comprehensive stock of

Carpets, Oriental and Domestic Rugs, Lace Curtains, Metal Bedsteads, Bedding, Draperies and Upholstery Fabrics

Than we have ever before shown and the prices are lower than were ever quoted in Chicago for equal values. We want every prospective buyer of Home Furnishings to see our splendid stocks and note our very reasonable prices before purchasing.

NOTICE!

The work of estimating the loss by the recent fire on our stock of Housefurnishing Merchandise is taking more time than at first we thought.

This notice is to inform the public that the store must remain closed, as it has been since the fire, until the insurance is adjusted.

Announcement of opening will be made later.

REVELL & CO.

COR. WABASH AVENUE AND ADAMS STREET.

EDUCATIONAL.

Grammar-School AND College Preparatory

All branches in elementary and advanced courses, preparatory to the study of medicine, dentistry, law and for college entrance.

Day and Evening Sessions.

Fall term begins Sept. 1. Send for catalogue.

ATHENAEUM

18-26 Van Buren Street.

CHARLES R. BARRETT, Superintendent

GO ON THE VAUDEVILLE STAGE.

We Furnish Acts and Sketches for Amateurs.

We rehearse you till perfect, and then book you in the best vaudeville circuits in America.

WE ARE AWAY FROM THE CONVENTIONAL.

If you fancy a STAGE CAREER, call and see us, as this is the branch of the theatrical business that pays.

COLUMBIA VAUDEVILLE ACADEMY,

Suite 200 and 202 Athenaeum Bldg., 26 E. VAN BUREN-ST.

W. L. STAHL, President. BERT MORPHY, Mgr. TELEPHONE HARRISON 3045.

26TH YEAR

Michigan Military Academy

ORCHARD LAKE, MICHIGAN

GEN. HARRIS A. WHEELER President

LAWRENCE CAMERON HULL, A. M. Head Master

Chicago Office: 720 Old Colony Building

DEARBORN SEMINARY

BOARDING AND DAY SCHOOL FOR GIRLS.

Affiliated with the University of Chicago. Certificate admits to Smith, Vassar and other colleges

2232 Calumet-av. Opens Oct. 1. Miss Evelyn Metz, Prin.

THE LORING SCHOOL FOR GIRLS

2076 Prairie Avenue, Chicago.

Certificate admits to Vassar, Smith, Wellesley, Wells, or Baltimore Woman's College. A few resident pupils received. Boys admitted to kindergarten and primary departments. School-carriages. 27th year opens in new building Sept. 30th.

STELLA DYER LORING, Principal.

The Balfour-Johnstone School.

Preparatory. Personal attention given to conditioned law students, conditioned medical students, applicants for civil service positions.

WE EQUIP YOU TO WIN.

1017 Schiller Building, Chicago.

KEMPER MILITARY SCHOOL

Founded 1844. Recognized preparatory school for Missouri State University and all leading colleges. Complete business course. Army officer detailed by Secretary of War. For catalogue, address

COL. T. A. HAMILTON, Supt. 100 3rd-st., Boonville, Mo.

Chicago Sloyd School FOR TRAINING TEACHERS.

Re-opens Oct. 1. MISS ANNA MURRAY, Director. Open Tuesdays and Thursdays before noon. 2978 Prairie-av.

EDUCATIONAL.

American Conservatory

KIMBALL HALL, Wabash Avenue CHICAGO, ILL.

The Leading School of Music and Dramatic Art

Special Teachers Training Department and Lecture Course. Unrivaled free advantages. Diplomas conferred by authority of State of Illinois. Among the sixty eminent instructors are the following:

John J. Hattstaedt	Karleton Hackett
Adolph Weidig	Wilhelm Middelschulte
Jan Van Oordt	Herbert Butler
Victor Garwood	E. C. Towne
Allen Spencer	Gertrude Murdough
Ragna Linne	Howard Wells
Edward Dvorak	Emma G. Lamm
Effie Murdock	J. Clarke Williams

Fall term begins Sept. 16, 1903. New illustrated Catalog mailed Free. Special rates to talented pupils of limited means.

John J. Hattstaedt, President.

The Anna Morgan Studios

Fine Arts Building, Chicago.

Organized as a

School of Expression.

Dramatic Art Reading, Reciting, Voice Culture, Physical Culture, Literature, Dancing, Fencing and French. Private classes open Sept. 14. Course classes open Oct. 1st.

Children's classes a feature. Catalogue sent free.

CHICAGO BUSINESS COLLEGE

63 to 69 WABASH AVENUE.

Through courses; the finest college rooms; the most complete equipment and facilities; twenty expert teachers; individual instruction; thorough preparation; rapid progress.

FALL TERM OPENS SEPTEMBER 1ST.

We give the best to be had. Don't waste time and money on cheap and inferior schools. Go to the best—it pays. Good situations secured for students. Catalogue sent free.

GONDRING & VIRDEN, Principals.

CHICAGO-KENT COLLEGE OF LAW

HON. THOMAS A. MORAN, LL. D., Dean.

Large Faculty. Degree LL. B. conferred on completion of three years course. Prepares for admission to bar in all states. EVENING SESSIONS enabling young men otherwise employed an opportunity to pursue regular course of studies. Extension preparatory course. Individual instruction in the section system.

ELMER E. BARRETT, LL. B., 1009 Title & Trust Bldg., Chicago.

Northwestern Military Academy.

HIGHLAND PARK, ILL.

Preparation for College or Business. Moral, educational and social advantages which will appeal to thoughtful parents who desire their sons to have the best preparation for life. Address

H. P. DAVIDSON, A. M., President. Chicago office, 1714 Tribune Bldg.

YALE SCHOOL

197 Forty-seventh-st. (near Ill. Cent.)

Day and Boarding School for Boys.

Special attention in Primary and Grammar grades. Thorough college preparation. Individual instruction in all departments. Opens Sept. 23.

HIRAM A. GOOCH, CAROLUS BRENNER, } Principals.

STEVAN SCHOOL.

Boarding and Day School for Girls.

4313 DREXEL BOULEVARD, CHICAGO

14th Year. Mrs. Luella M. Wilson, Principal.

SHERWOOD MUSIC SCHOOL.

A Superior School of Music, Drama and Languages. Under direct supervision of William H. Sherwood. For illustrated booklet address LOUIS EVANS, Mgr., Fine Arts Bldg., Chicago.

EDUCATIONAL.

The University High School

of the School of Education Combining the Chicago Manual Training School & The South Side Academy. The Autumn Quarter begins October 1st.

Address The University High School, The University of Chicago.

Morgan Park Academy

Of the University of Chicago

For Boys

The fact that it is a department of this university guarantees completeness of equipment and exceptional educational opportunity. Its situation, outside of city, is most favorable for boys' physical and moral development. For catalogue describing modern dormitories, gymnasium, laboratories, library, athletic field, scholarships and courses, address WAYLAND J. CHASE, Dean, Morgan Park, Illinois.

DANCING

THE DANCES OF ALL NATIONS

HEALTH GYMNASTICS

(Milan System) Finest Physical Culture

Prof. C. Henry Jacobsen

8th floor Auditorium Bldg., Wabash-av. entrance.

The Foremost School of Dancing in the West

Don't think that time is wasted which you spend acquiring a perfect gait, for it exercises a subtle and mighty charm.

THE HENRY DICKSON SCHOOL OF ACTING

ELOCUTION ... ORATORY

Send for Illustrated Catalogue.

Engagements secured for competent pupils.

Address...HENRY DICKSON...Principal

110 Auditorium Building, Chicago.

PENNSYLVANIA MILITARY COLLEGE Chester, Pa.

42d Year begins September 16. Degrees in Civil Engineering, Chemistry, Arts. Thorough Preparatory Courses. Infantry, Artillery, Cavalry.

"A Military School of the best type in every respect."—War Dept. Catalogues of Col. CHAS. E. HYATT, President.

ELECTA SCHOOL,

3142 MICHIGAN-BLVD., CHICAGO.

Day and Boarding School for Girls. Reopens Sept. 23. College, Preparatory and Special Courses. Boys received in Intermediate and Kindergarten Depts. Gymnasium, School coach.

THE MISSES SPAIDS, Prins.

MONTICELLO (Established in The Cliffs Opens its 60th year September 24th. Faculty of Specialists in charge of Departments for English, Classic and Continental Languages, Science, Music, Art, etc. Location beautiful. Campus. Tennis Courts, Golf Links, Basket Ball Field. Apply early; 40 applicants on waiting list last year.

MISS H. N. HASKELL, Principal - - GODFREY, Ill. SEMINARY

DVORAK DRAMATIC SCHOOL,

Kimball Hall, 243 Wabash-av., Chicago, Ill.

Send for new illustrated Catalogue.

CHICAGO LAW SCHOOL

PREPARATORY COURSE FREE. Regular law course lead to LL. B. PRACTICE A SPECIALTY. 95% pass the bar examination. 2,000 students in all departments of University. EVENING SESSIONS. Address Chancellor, 529 Schiller Bldg., 106 Randolph-st., CHICAGO.

ASCHAM HALL

Day and Boarding School for Girls. Certificate admits to Vassar, Wellesley, Smith and Wells Colleges. Special courses. MISS KATE BYAM MARTIN, 4746 Madison Ave., Chicago.

The JOHN MARSHALL LAW SCHOOL

John N. Jewett, LL. D., Dean. Fall term begins Sept. 7. For catalogue, write EDW. T. LEE, Sec., 107 Dearborn-st., Chicago.

THE MISSES ELY'S SCHOOL For Girls. General and College Preparatory Courses. Large recreation grounds Riverside Drive: 85th and 86th-sts., New York City.

UNIVERSITY SCHOOL

Cor. Dearborn Ave. and Elm St. Tel. Dearborn 2262

FOR BOYS OF ALL AGES

Begins Thursday, Sept. 24. E. C. Coulter, Master

TODD SEMINARY FOR BOYS. 56th Year. An ideal school near Chicago, for 50 boys of public school age. Send for prospectus. Come and see us. NOBLE HILL, Principal, Woodstock, Ill.

LASELL SEMINARY for Young Women, Auburndale, Mass. The unique plan of education has made it one of the most successful schools in the country. Address C. C. Bragdon, Prin.

FENCING—Private or Class Lessons CAPT. FRANK E. YATES, Instructor. Dramatic Dept. CHICAGO MUSICAL COLLEGE. College Building, 202 Michigan-blvd.

THE ST. JOHN'S MILITARY ACADEMY Delafield, Waukesha Co., Wis. (Episcopal)

The American Rugby. Dr. E. E. Smythe, President, is now at the Auditorium Annex, Chicago.

EDUCATIONAL.

Established 1873.

Metropolitan Business College

New Powers Building, Wabash-av. and Monroe-st.

Fall Term Opens Today

Courses in Business Branches, Stenography, Touch Typewriting, Advertising, etc.

DAY AND EVENING SESSIONS.

Strongest Faculty of 30 Experienced Teachers.

Finest equipment. Most up-to-date school. Thirty years under same management.

Send for Prospectus. O. M. POWERS, Principal.

Shorthand in One Hour

In 40 to 60 Days Mrs. Lena A. White

Guarantees to make you an EXPERT STENOGRAPHER and TYPEWRITER or will refund your money if she fails to make the above claim good. Thousands of students have memorized her entire system in one hour. Mrs. White secures $12 to $18 per week positions for her graduates. Continuous school session.

Mr. F. H. Cooper, formerly Vice-President Siegel, Cooper & Co., says:

MRS. LENA A. WHITE, Chicago, Ill., April 21, 1903.

White's College of Shorthand, Chicago, Ill.

Dear Madam:—I have taken considerable pains during the past month to ascertain the merits of your system of Shorthand, having interviewed a great many of your former students, also a number of firms and corporations who employ shorthand writers taught by your system. Both employers and employes speak in the highest praise of your system. Many of the employes tell me that before taking your course they had studied other shorthand systems, but since they took your course they were much more efficient and could secure larger salaries than before.

Since your system of teaching requires only from 30 to 60 days for a complete course, and is more successful than other systems, it seems to me that people are throwing money and time away by studying any other shorthand system than yours. For these reasons I commend your system most highly to any one wishing to learn shorthand and writing in the shortest possible time.

Faithfully yours, F. H. COOPER.

White's College of Shorthand

FINE ARTS BUILDING 203 MICHIGAN AVENUE

GIRTON SCHOOL

16 Miles from Chicago.

A Boarding School for Girls.

Beautifully and healthfully located at

WINNETKA, ILLS.,

Half hour by railroad from Chicago. College Preparatory, General, and Special Courses. Fine opportunities in Art, Music, Elocution, and Physical Training. Certificate admits to Smith, Vassar, Wellesley and other colleges. Send for Illustrated Year Book.

Box 30,

FRANCIS KING COOKE, A. B., Principal.

Howe Military School

A thorough and long established school for a limited number of boys. Graduates in Harvard, Yale, Princeton, Cornell, Chicago, University of Michigan and other colleges. An experienced specialist in charge of each department. Modified military system under Lt. Hugh T. Reed, U. S. A., detailed Military Professor. Manual training (Electrics). "Personal training and individual attention which makes boys thoroughly reliable and trustworthy." Fine athletic field and beautiful lakes. Convenient to Chicago, where are many patrons as references. On account of endowment, expenses moderate.

For illustrated circulars address

REV. J. H. M'KENZIE, Rector, LIMA, INDIANA.

Shorthand in 30 Days

Enter the Standard School of Syllabic Shorthand and master Boyd's Syllabic Shorthand in 30 days. Professor Robert Boyd, Inventor of Syllabic Shorthand, is Superintendent of Instruction. The complete course includes Boyd's Syllabic Shorthand, Touch Typewriting, Business Correspondence, Business Penmanship and Office Practice. We place our graduates in good positions. We have morning, afternoon and evening sessions. Investigate.

The Standard School of Syllabic Shorthand, MASONIC TEMPLE, CHICAGO.

HARVEY MEDICAL COLLEGE,

187-189-171 S. CLARK ST.

Session 1903-1904 opens Sept. 1. For further information apply to

DR. FRANCES DICKINSON, Pres.

The University of Notre Dame

Notre Dame, Ind. The 60th year will open Sept. 9, 1903. Rev. T. Hennessy, a representative of the University, is in Chicago at the Victoria Hotel. He will be pleased to meet those desiring information about Notre Dame. Hours 10 a. m. to 12 and 1 to 4 p. m. REV. A. C. MORRISSEY, C. S. C., President. Box 388, Notre Dame, Ind.

SIGNOR MARESCALCHI,

Late with Adelina Patti and Abbey & Grau Grand Opera Companies.

VOCAL TEACHER.

Pure Italian Method.

STUDIO—715-716 Steinway Hall, CHICAGO.

Teacher of Miss Kate Condon, Miss May De Sousa, Mr. W. Frank Barnard, W. W. Hinshaw.

Illinois College of Law

HOWARD N. OGDEN, Ph. D., LL. D., Prest. Member of the Association of American Law Schools. Three years' course, leading to LL. B. degree. Day and evening classes. Autumn quarter opens Sept. 7. Call at the college or address the Dean, ALBERT H. PUTNEY, A. B., D. C. L., 112 Clark-st.

THE STARRETT SCHOOL FOR GIRLS. (INCORPORATED.)

Mrs. Helen Ekin Starrett, Principal.

Vincennes Avenue and 47th Street, Chicago. College preparatory and finishing school. Spacious and beautiful colonial home; 2 acres of lawn; 2 blocks from Washington Park; 30 resident, 100 day pupils. Principal at home mornings. Circulars.

Study Medicine.

Many towns are asking for Homeopathic Physicians which cannot be supplied. Hahnemann Med. College begins its next term Sept. 29, 1903. Write to W. HENRY WILSON, 2311 Cottage Grove-av., Chicago, for circular.

COLUMBIA SCHOOL OF MUSIC KIMBALL HALL, CHICAGO.

Fall Term, Sept. 7. Send for Catalog.

SCHOOL BILLS REDUCED

If you are going to attend any school or college this year write or call on us. AMERICAN EDUCATIONAL CO., 603 Manhattan Bldg., Chicago.

Girls The Frances Shimer Academy of the University of Chicago is a home school, thoroughly up to date. New building for music and domestic science. Address the Dean, Mt. Carroll, Ill.

GREGG SCHOOL Actual business transactions in business department from beginning. Popular Gregg Shorthand. Same course day and evening. 67 Washington Street. Phone 3730 Central.

100 FREE and PARTIAL SCHOLARSHIPS. Write Today for Particulars. Bush Temple Conservatory, Chicago.

SIST YEAR

Racine College Grammar School

"THE SCHOOL THAT MAKES MANLY BOYS."

Boys Study Under an Instructor. Graduates enter any College or University. Social and Athletic Advantages. Military Drill.

For Boys of 8 to 17 Years Old. Illustrated Catalogue sent on application to HENRY DOUGLAS ROBINSON, Warden Racine, Wisconsin.

Before Deciding Upon Any School, Consult Us.

It is our business to aid parents, students and guardians in selecting schools. Information and catalogues free (this saves you money in the best schools if you enroll through us.

Music, Medicine, Pharmacy, Music, Oratory, Languages, Law, Engineering, Art, etc.

CALL AT OUR OFFICE FOR SPECIAL RATES.

Booklet, "The Selection of a School," upon request. State the kind of school you wish to attend.

American School & College Agency 1204 Fisher Bldg., Chicago. Hours 8 to 6. Phone Harrison 714.

THE KENWOOD INSTITUTE FOR GIRLS.

4 East 47th-st. (Kenwood).

Near Lake-av. Telephone Oak 787.

Affiliated with the University of Chicago. Boarding and Day School. Certificate admits to principal colleges for women. Special courses in Music, Art, Cooking, etc. Fall term begins Sept. 23. Class hours after Sept. 1, 8:30 a. m. to 2 p. m.

ALICE E. BRADFORD BUTTS, Principal.

FREE SCHOLARSHIPS In All Branches of MUSIC, ELOCUTION, ORATORY.

Hershaw School of Opera and Drama. GREATEST STAGE SCHOOL IN AMERICA. Night Performances. Endorsed by All Leading Managers. Engagements Guaranteed.

Apply at once to

M. V. HINSHAW, Manager. Chicago Conservatory, Auditorium Building.

St. Alban's KNOXVILLE ILLINOIS

The Leffingwell School for Boys

REV. C. W. LEFFINGWELL, D. D., Rector

ERNEST DE NOVEN LEFFINGWELL, M. A., Supt.

Character, Scholarship, and Physical Training. Country air and sports.

Albert E. Ruff,

Voice Culture—25th Season

Pure natural breathing scientifically taught.

Studio 611-612 Kimball Hall.

Teacher of Eugene Cowles, Olof Valley, Rose Brandt, Emma Kopf, etc.

SHORTHAND IN ONE HOUR.

IN 30 TO 60 DAYS Mrs. Lena A. White guarantees to make you an EXPERT STENOGRAPHER and TYPEWRITER or will refund your money. Thousands of students have memorized her entire system in one hour. WHITE'S COLLEGE OF SHORTHAND, Room 734 to 744, 203 Michigan-av.

WATERMAN HALL,

SYCAMORE, ILL.

A school for seventy-five girls. Fifteenth year. Opens at 410 Masonic Temple, Mondays, 11 to 1 o'clock. Catalogue furnished. Address REV. B. F. FLEETWOOD, D. D., Rector.

GOTTSCHALK LYRIC SCHOOL.

MUSICAL. DRAMATIC.

Fall Term Monday, September 7th. Catalogue mailed. Kimball Hall.

Private or Class Instructions.

202 S. ROBEY-ST.

Physicians', Lawyers' preparatory. Low grades to college branches for deficient education; pupils of all ages; expense, $4 month to $20 term. A number partial and free scholarships.

HARVARD SCHOOL for BOYS of all ages. 4078 Lake-av., (Kenwood). Telephone Oakland 394. Begins Wednesday, Sept. 23. Office hours after September 1st 10 to 4.

ART CONSERVATORY, Steinway Hall. All branches Music, Dramatic Art, Languages, Dancing, etc. Pupils prepared for Operatic and Dramatic Stage. Examinations for scholarship daily 10 to 12 a. m.

Cooking, Sewing, Dressmaking and Millinery—School of Domestic Arts and Science. Directors: Miss Isabel D. Bullard, Mi